





LEGEND

-  PREVIOUSLY DISMISSED APPEAL SCHEME - 11.96Ha
-  LATEST SITE PLAN - 1.65Ha

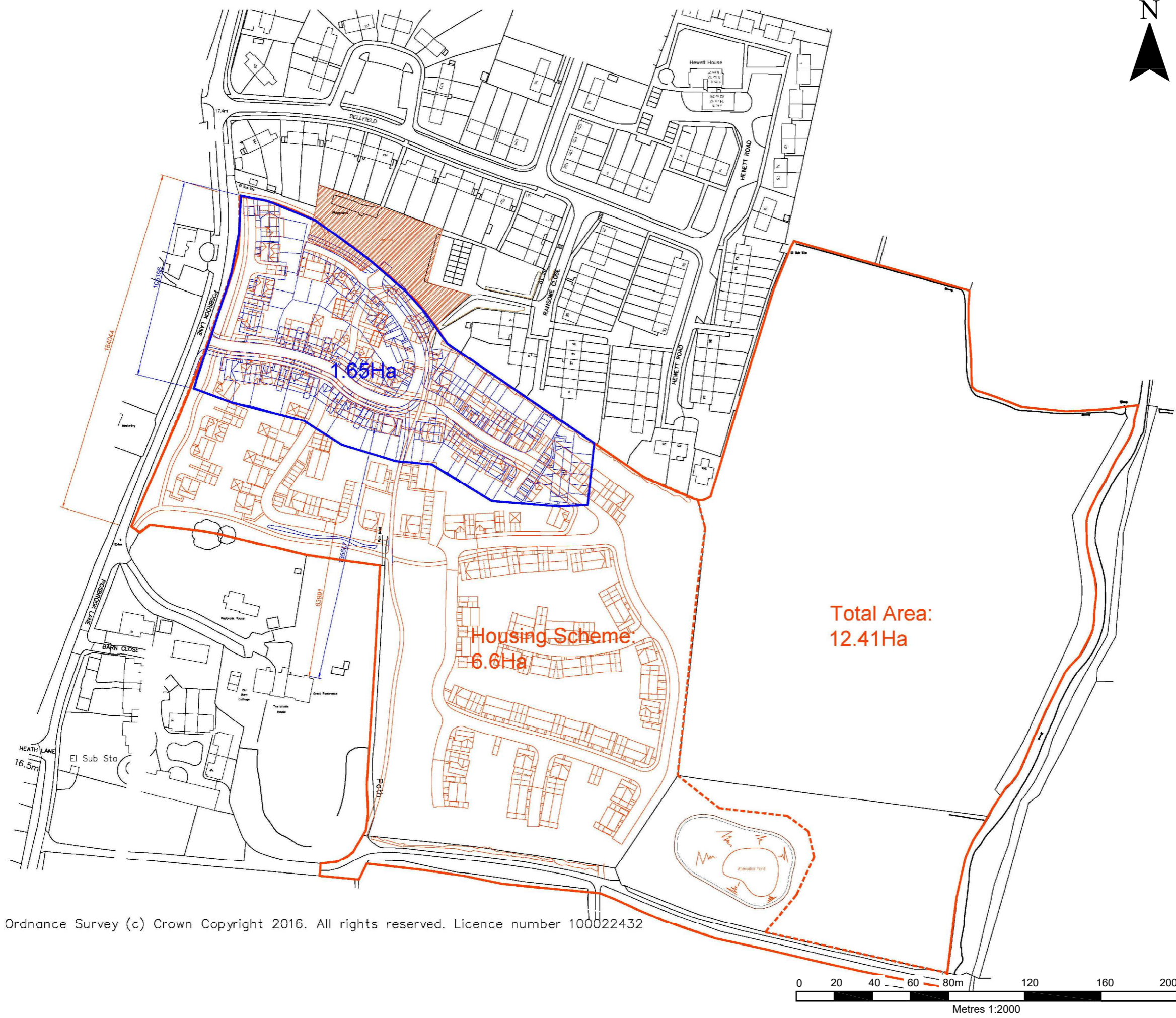

Ordnance Survey (c) Crown Copyright 2016. All rights reserved. Licence number 100022432

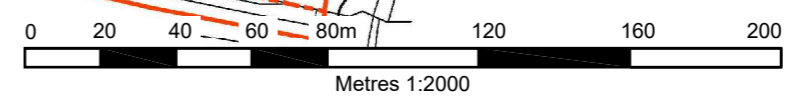

SLR global environmental solutions

ASPECT HOUSE
ASPECT BUSINESS PARK
BENNERLEY ROAD
NOTTINGHAM, NG6 8WR
T: 01159 647280
F: 01159 751576
www.slrconsulting.com

LAND EAST OF POSBROOK LANE
TITCHFIELD

EVIDENCE OF JEREMY SMITH

HGP ARCHITECTS SITE PLAN OVERLAY

PL-1

Scale 1:2,000 @ A3 Date OCTOBER 2021

200917_403.07957.00003_PL1_RB.dwg

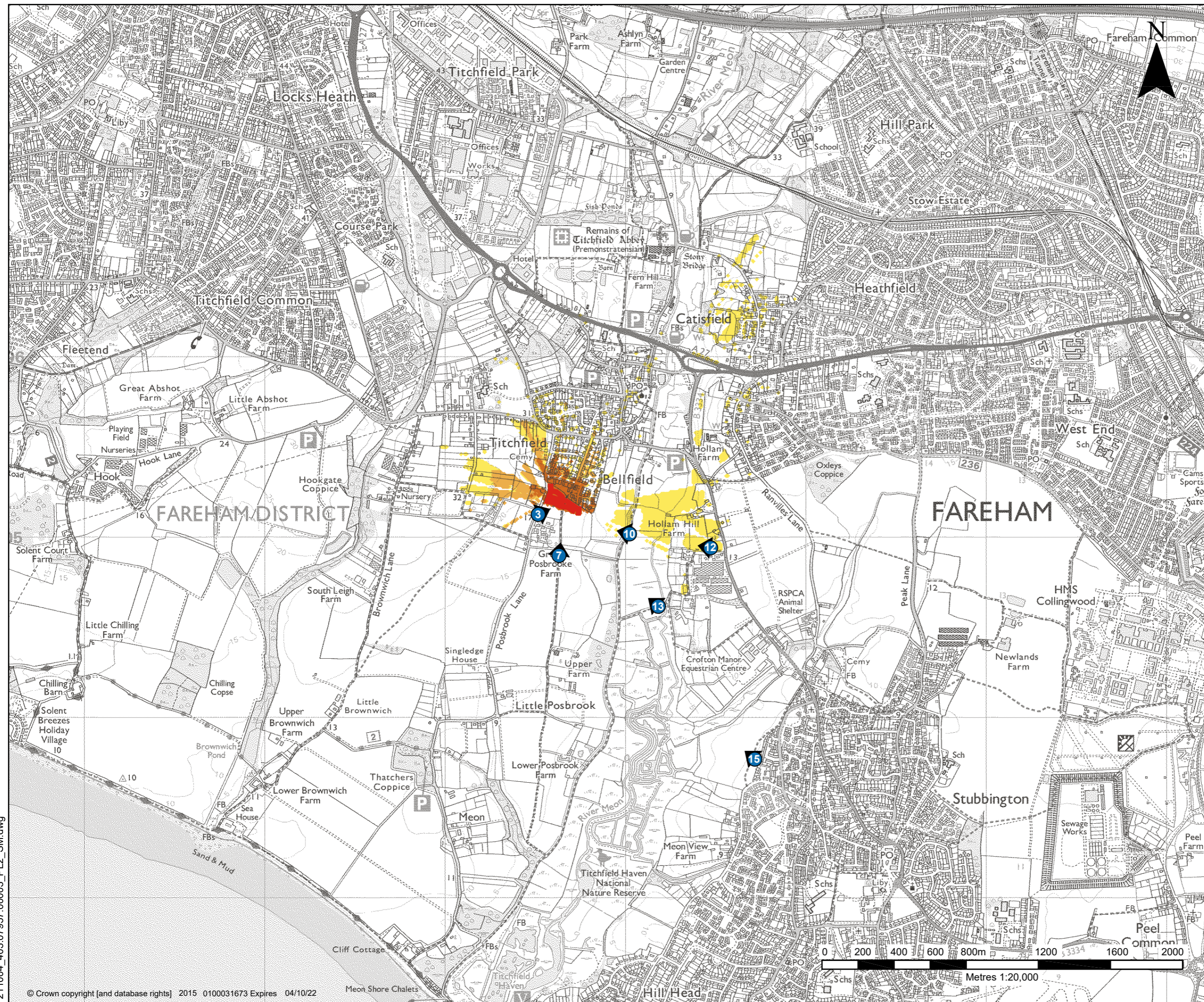

LEGEND

AREA ASSESSED FOR ZTV

ZONES OF THEORETICAL VISIBILITY:

GREATER THAN 3 DEGREES VISIBLE VERTICAL ANGLE

BETWEEN 1 AND 3 DEGREES VISIBLE VERTICAL ANGLE

BETWEEN 0.25 AND 1 DEGREES VISIBLE VERTICAL ANGLE

VIEWPOINTS

VIEWPOINT

Foreman Homes
LOVE IT. LIVE IT.

SLR
global environmental solutions

2ND AND 3RD FLOORS,
15 MIDDLE PAVEMENT,
NOTTINGHAM, NG1 7DX
T: 01159 647280
www.slrconsulting.com

LAND EAST OF POSBROOK LANE
TITCHFIELD

EVIDENCE OF JEREMY SMITH

**PROPOSED ZTV WITH MITIGATION
PLANTING AT 8M**

PL-2

Scale 1:20,000 @ A3 Date OCTOBER 2021



211004_403.07957.00003_PL2_SM.dwg

© Crown copyright [and database rights] 2015 0100031673 Expires 04/10/22

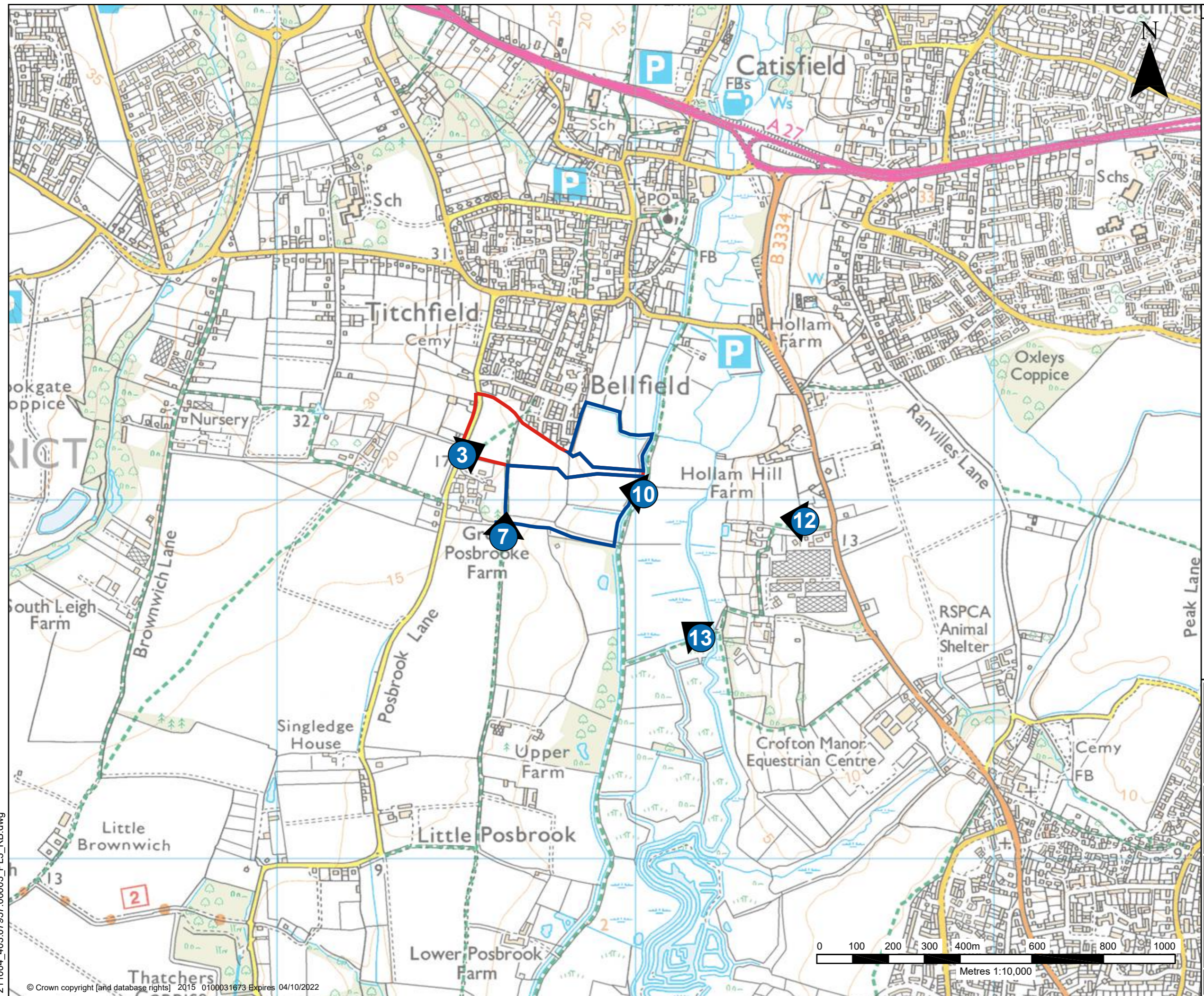
© This drawing and its content are the copyright of SLR Consulting Ltd and may not be reproduced or amended except by prior written permission. SLR Consulting Ltd accepts no liability for any amendments made by other persons.



LEGEND

-  SITE APPLICATION
-  LAND UNDER THE APPLICANT'S CONTROL

VIEWPOINTS

-  VIEWPOINT LOCATIONS FOR PHOTOMONTAGES



Foreman Homes



SLR
global environmental solutions

ASPECT HOUSE
ASPECT BUSINESS PARK
BENNERLEY ROAD
NOTTINGHAM, NG6 8WR
T: 01159 647280
F: 01159 751576
www.slrconsulting.com

LAND EAST OF POSBROOK LANE
TITCHFIELD

EVIDENCE OF JEREMY SMITH

VIEWPOINT PLAN

PL-3

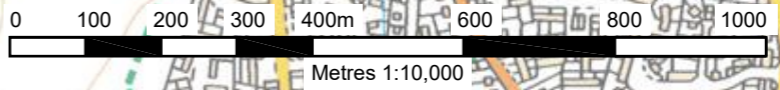

Scale 1:10,000 @ A3 Date OCTOBER 2021

211004_403.07957.00003_PL3_RB.dwg



VIEWPOINT: 3 (EXISTING VIEW) VIEW NORTH EAST FROM POSBROOK LANE AT JUNCTION WITH FOOTPATH 39.

GRID REFERENCE: E: 453517, N: 105114
 CAMERA ELEVATION: 1.75M ABOVE GROUND LEVEL
 DISTANCE FROM NEAREST EDGE OF PROPOSED DEVELOPMENT SITE: 0m
 ELEVATION: 17m AOD



PROJECTION: CYLINDRICAL
 ENLARGEMENT FACTOR: 96% AT A1
 VIEW AT COMFORTABLE ARM'S LENGTH
 HORIZONTAL FIELD OF VIEW: 90°
 TO BE PRINTED AT A1 FOR ASSESSMENT PURPOSES

DATE AND TIME OF PHOTOGRAPHY: 08.02.2018 AT 12:20
 MAKE AND MODEL OF CAMERA: NIKON D610
 MAKE AND FOCAL LENGTH OF LENS: NIKON 50MM
 DIRECTION OF VIEW: NORTH EAST

TYPE 3 PHOTOGRAPHY
 WINTER PHOTOGRAPHY

SLR **Foreman**
 Homes
 POSBROOK LANE, TITCHFIELD
 EVIDENCE OF JEREMY SMITH
 JOB NO: 403.07957.00003
 DATE: OCT 2021 DRAWN: RB CHECKED: JS APPROVED: JS
VIEWPOINT 3 **DRAWING NO: PL-4**



VIEWPOINT: 3 (YEAR 2) VIEW NORTH EAST FROM POSBROOK LANE AT JUNCTION WITH FOOTPATH 39.

GRID REFERENCE: E: 453517, N: 105114
 CAMERA ELEVATION: 1.75M ABOVE GROUND LEVEL
 DISTANCE FROM NEAREST EDGE OF PROPOSED DEVELOPMENT SITE: 0m
 ELEVATION: 17m AOD



PROJECTION: CYLINDRICAL
 ENLARGEMENT FACTOR: 96% AT A1
 VIEW AT COMFORTABLE ARM'S LENGTH
 HORIZONTAL FIELD OF VIEW: 90°
 TO BE PRINTED AT A1 FOR ASSESSMENT PURPOSES

DATE AND TIME OF PHOTOGRAPHY: 08.02.2018 AT 12:20
 MAKE AND MODEL OF CAMERA: NIKON D610
 MAKE AND FOCAL LENGTH OF LENS: NIKON 50MM
 DIRECTION OF VIEW: NORTH EAST

TYPE 3 PHOTOGRAPHY
 WINTER PHOTOGRAPHY

SLR **Foreman**
 Homes
 POSBROOK LANE, TITCHFIELD
 EVIDENCE OF JEREMY SMITH
 JOB NO: 403.07957.00003
 DATE: OCT 2021 DRAWN: RB CHECKED: JS APPROVED: JS
VIEWPOINT 3 **DRAWING NO: PL-5**

© This drawing and its content are the copyright of SLR Consulting Ltd and may not be reproduced or amended except by prior written permission. SLR Consulting Ltd accepts no liability for any amendments made by other persons.



VIEWPOINT: 3 (YEAR 15) VIEW NORTH EAST FROM POSBROOK LANE AT JUNCTION WITH FOOTPATH 39.

GRID REFERENCE: E: 453517, N: 105114
 CAMERA ELEVATION: 1.75M ABOVE GROUND LEVEL
 DISTANCE FROM NEAREST EDGE OF PROPOSED DEVELOPMENT SITE: 0m
 ELEVATION: 17m AOD



PROJECTION: CYLINDRICAL
 ENLARGEMENT FACTOR: 96% AT A1
 VIEW AT COMFORTABLE ARM'S LENGTH
 HORIZONTAL FIELD OF VIEW: 90°
 TO BE PRINTED AT A1 FOR ASSESSMENT PURPOSES

DATE AND TIME OF PHOTOGRAPHY: 08.02.2018 AT 12:20
 MAKE AND MODEL OF CAMERA: NIKON D610
 MAKE AND FOCAL LENGTH OF LENS: NIKON 50MM
 DIRECTION OF VIEW: NORTH EAST

TYPE 3 PHOTOGRAPHY
 WINTER PHOTOGRAPHY

SLR **Foreman**
 Homes
 POSBROOK LANE, TITCHFIELD
 EVIDENCE OF JEREMY SMITH
 JOB NO: 403.07957.00003
 DATE: OCT 2021 DRAWN: RB CHECKED: JS APPROVED: JS
VIEWPOINT 3 **DRAWING NO: PL-6**



VIEWPOINT: 7 (EXISTING VIEW) VIEW NORTH FROM FOOTPATH 34 SOUTH OF GREAT POSBROOKE FARM

GRID REFERENCE: E: 453628, N: 104905
 CAMERA ELEVATION: 1.76M ABOVE GROUND LEVEL
 DISTANCE FROM NEAREST EDGE OF PROPOSED DEVELOPMENT SITE: 200m
 ELEVATION: 12m AOD



PROJECTION: CYLINDRICAL
 ENLARGEMENT FACTOR: 96% AT A1
 VIEW AT COMFORTABLE ARM'S LENGTH
 HORIZONTAL FIELD OF VIEW: 90°
 TO BE PRINTED AT A1 FOR ASSESSMENT PURPOSES

DATE AND TIME OF PHOTOGRAPHY: 08.02.2018 AT 11:35
 MAKE AND MODEL OF CAMERA: NIKON D610
 MAKE AND FOCAL LENGTH OF LENS: NIKON 50MM
 DIRECTION OF VIEW: NORTH

TYPE 3 PHOTOGRAPHY
 WINTER PHOTOGRAPHY

SLR **Foreman Homes**
 POSBROOK LANE, TITCHFIELD
 EVIDENCE OF JEREMY SMITH
 JOB NO: 403.07957.00003
 DATE: OCT 2021 DRAWN: RB CHECKED: JS APPROVED: JS
VIEWPOINT 7 **DRAWING NO: PL-7**



VIEWPOINT: 7 (YEAR 2) VIEW NORTH FROM FOOTPATH 34 SOUTH OF GREAT POSBROOKE FARM

GRID REFERENCE: E: 453628, N: 104905
 CAMERA ELEVATION: 1.76M ABOVE GROUND LEVEL
 DISTANCE FROM NEAREST EDGE OF PROPOSED DEVELOPMENT SITE: 200m
 ELEVATION: 12m AOD

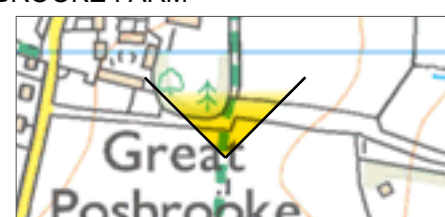

PROJECTION: CYLINDRICAL
 ENLARGEMENT FACTOR: 96% AT A1
 VIEW AT COMFORTABLE ARM'S LENGTH
 HORIZONTAL FIELD OF VIEW: 90°
 TO BE PRINTED AT A1 FOR ASSESSMENT PURPOSES

DATE AND TIME OF PHOTOGRAPHY: 08.02.2018 AT 11:35
 MAKE AND MODEL OF CAMERA: NIKON D610
 MAKE AND FOCAL LENGTH OF LENS: NIKON 50MM
 DIRECTION OF VIEW: NORTH

TYPE 3 PHOTOGRAPHY
 WINTER PHOTOGRAPHY

SLR **Foreman Homes**
 POSBROOK LANE, TITCHFIELD
 EVIDENCE OF JEREMY SMITH
 JOB NO: 403.07957.00003
 DATE: OCT 2021 DRAWN: RB CHECKED: JS APPROVED: JS
VIEWPOINT 7 **DRAWING NO: PL-8**



VIEWPOINT: 7 (YEAR 15) VIEW NORTH FROM FOOTPATH 34 SOUTH OF GREAT POSBROOKE FARM

GRID REFERENCE: E: 453628, N: 104905
CAMERA ELEVATION: 1.76M ABOVE GROUND LEVEL
DISTANCE FROM NEAREST EDGE OF PROPOSED DEVELOPMENT SITE: 200m
ELEVATION: 12m AOD



PROJECTION: CYLINDRICAL
ENLARGEMENT FACTOR: 96% AT A1
VIEW AT COMFORTABLE ARM'S LENGTH
HORIZONTAL FIELD OF VIEW: 90°
TO BE PRINTED AT A1 FOR ASSESSMENT PURPOSES

DATE AND TIME OF PHOTOGRAPHY: 08.02.2018 AT 11:35
MAKE AND MODEL OF CAMERA: NIKON D610
MAKE AND FOCAL LENGTH OF LENS: NIKON 50MM
DIRECTION OF VIEW: NORTH

TYPE 3 PHOTOGRAPHY
WINTER PHOTOGRAPHY

SLR **Foreman Homes**

POSBROOK LANE, TITCHFIELD
EVIDENCE OF JEREMY SMITH

JOB NO: 403.07957.00003
DATE: OCT 2021 DRAWN: RB CHECKED: JS APPROVED: JS
VIEWPOINT 7 **DRAWING NO: PL-9**