

Town and Country Planning Act 1990 - Section 174 Planning Enforcement Notice Appeal

Local Planning Authority reference: HH/ENV-057341

Land at 71-73 St Margaret's Lane, Titchfield, Fareham, PO14 4BG.

Appeal by Titchfield Festival Theatre Limited

Appeal Reference: 3336046

Date: 8th May 2024

STATEMENT OF COMMON GROUND(excluding Noise)

Thrings LLP
The Paragon
Counterslip
Bristol BS1 6BX

Ref: RST/T4090-16
Tel: 0117 930 9575
rstanton@thrings.com

THRINGS
SOLICITORS

1. APPEAL SITE AND ITS SURROUNDINGS

- 1.1 The Appeal Site lies on the north eastern side of St Margarets Lane, outside the urban settlement boundary and within the Meon Valley Strategic Gap. St Margaret's Lane is a semi-rural lane, with a mix of residential, commercial and agricultural uses. It acts as an access road which runs between the A27 Titchfield Roundabout to the north, with Common Lane to the south. It is subject to a speed limit of 30 mph and is recognised as the U483.
- 1.2 Immediately fronting the site, there is a carriageway with verges on either side. To the north, the western side of the lane has a continuous footway with street lighting, linking up the to the A27 roundabout, which has a shared footway / cycleway with dedicated traffic signals to aid pedestrians / cyclists crossing the north and western arms of the roundabout.
- 1.3 The Appeal Site comprises of 71 and part of 73 St Margaret's Lane. 71 and 73 St Margarets Lane formerly comprised of two separate buildings but the buildings have been altered and extended to now comprise of one building. The site is divided into three permitted uses which can be referred to as Areas A, B and C (as shown on plan included in appendix 1). The property consists of a three storey office block fronting onto St Margarets Lane which is used for admin functions for the Theatre and a large warehouse structure behind (Area A) which sites the approved Acorn and Oak Theatres. To the rear of Area A is Area B which is authorised for B1/B8 use (office/light industrial/storage). At the far eastern end of the site is Area C with a lawful warehouse [B8] permission.
- 1.4 The immediate surrounding area is mixed use in character with residential development to the south and to the west across St Margaret's Lane, fields to the north and south of the site and commercial uses including a garden nursery, furniture workshop and garage in the locality.
- 1.5 To the north, beyond the A27, is a hotel and industrial developments at Kites Croft and Segensworth.

2. PLANNING HISTORY

| Ref | Description | Outcome |
|----------------|--|--|
| P/23/0538/FP | Extension to existing loading bay to provide additional theatre storage. | Under consideration |
| P/23/0249/VC | Variation of Condition 1 (Approved Plans) of P/22/1338/VC to increase roof height. | Approved 28 th March 2023 |
| P/22/1338/VC | Variation of Condition 2 (list of approved drawings) of approved application P/22/0255/FP- Extensions to warehouse building and raising of the existing roof to provide additional and improved accommodation. | Approved 10 th October 2022 |
| P/22/0255/MA/A | Non-Material Amendment to approved application (<i>Area C</i>). | Approved 5 th July 2022 |
| P/22/0255/FP | Extensions to warehouse building and raising of the existing roof to provide additional and improved accommodation | Approved 17 th March 2022 |
| P/19/1053/CU | Change of use of Unit B to a mixed use of storage and theatre rehearsal space, with ground floor workshop (<i>sui generis</i> use). Extended hours of use. | Refused 5 th March 2020 |
| P/19/0510/FP | Rear, side & roof extensions, change of use of storage area to 567 seated theatre and industrial unit to ancillary backstage & changing rooms. | Refused 21 st August 2019 |
| P/18/1336/FP | Mansard roof, alterations to elevations and external fire escape (alternative to P/17/1024/FP). | Approved 7 th January 2019 |
| P/17/1024/FP | Mansard roof and alterations to front elevation. | Approved 26 September 2017 |
| P/12/0050/CU | Retrospective application for continued use of unit A for D2 and theatre purposes and unit B for storage use. Temporary permission granted - Appeal lodged against temporary permission. | Allowed with restrictive conditions 20 February 2013 |

3 PLANNING POLICY AND GUIDANCE

3.1 The following national policy is relevant to the appeal:

- (a) National Planning Policy Framework (December 2023) (NPPF)
- (b) National Planning Practice Guidance (NPPG)

3.2 The Development Plan relevant to the appeal is Fareham Local Plan 2037 and in particular:

DS1 - Development in the Countryside

DS2 - Development in the Strategic Gaps

R2 - Out-of-Town Proposals for Town Centre Uses

TIN1 - Sustainable Transport

TIN2 - Highway Safety and Road Network

D1 - High Quality Design and Placemaking

D2 - Ensuring Good Environmental Conditions

Strategic Policy R4 - Community and Leisure Facilities

3.3 Fareham Borough Council Non-Residential Parking Standards SPD (adopted September 2015)

4. **MATTERS OF AGREEMENT**

- 4.1 The location of the Appeal Site set out at 1 above;
- 4.2 The current planning unit is the area included within the red line of the plan included in appendix 1:
- 4.3 UnitC previously formed a separate planning unit authorised for B8 or B1 use;
- 4.4 Unit C had not been used for a theatre use for a continuous period of 10 years prior to the issue of the Enforcement Notice on 22nd November 2023. It is agreed that in relation to the ground (d) appeal it is not possible to establish a 10 year immunity for theatre use in relation to Unit C (see Matters in Dispute below);
- 4.5 The use of Area B authorised by planning reference: P/12/0050/CU is class B1/B8 (now known as Class E(g) in respect of the B1 element);
- 4.6 The planning history of the Appeal Site is as set out at 2 above;
- 4.7 The relevant immunity period for the alleged breach by way of change of use is 10 years;
- 4.8 The floor plan of the current planning unit is as set out in Appendix 2;
- 4.9 The Arden Theatre constructed within the Enforcement Notice Land has 463 seats;
- 4.10 The closest bus stop is 'Warsash Road' located approximately 280m to the north of the application site on the southern side of Warsash Road. The current timetable for the X5 bus service provided by Solent First Bus is included in Appendix 3;
- 4.11 That to the south of the appeal site, the carriageway is lit, has no footway and narrow verges on either side;
- 4.12 Ground (b) of the Appeal has been withdrawn;
- 4.13 Ground (e) of the Appeal has been withdrawn.

5. MATTERS IN DISPUTE - GENERAL

- 5.1 Whether Units A and B previously formed one planning unit combined in theatre use with a ancillary backstage area, changing rooms, theatre equipment (including wardrobe) storage and rehearsal rooms with theatre youth group, and occasional community use. The Appellant asserts that Units A and B have over ten years lawful theatre use and that the Appellants have a lawful fallback development to use Units A and B for theatre use;
- 5.2 Whether the site is a suitable location for the use, having regard to its accessibility by sustainable modes of transport;
- 5.3 Whether the Appellant has demonstrated that there would be no significant adverse effect on the vitality and viability of any existing centres or parades;
- 5.4 Whether the Appellant has demonstrated that there are no sequentially preferable sites in the Town Centre, District Centres, Local Centres and Small Parades within the Borough of Fareham;
- 5.5 Whether the development makes adequate provision for parking provision in terms of highway safety;
- 5.6 The number of parking spaces on site;
- 5.7 Whether the period of 2 months allowed for compliance is reasonable;
- 5.8 That the current use of the Appeal Site is contrary to Policies DS1, R2, D2, TIN1 and TIN2 of the Fareham Local Plan 2037 and cannot be made acceptable by the imposition of planning conditions;
- 5.9 Whether the complete removal of the seating and technical rigs at The Arden Theatre would exceed what is necessary to remedy any breach of planning control set out in the enforcement notice.

Signed on behalf of the Appellants

[Redacted Signature]

.....

8th May 2024
Dated.....

Signed on behalf of Fareham Borough Council

[Redacted Signature]

.....

8th May 2024
Dated.....

Appendix 1 - Plan to indicate planning unit

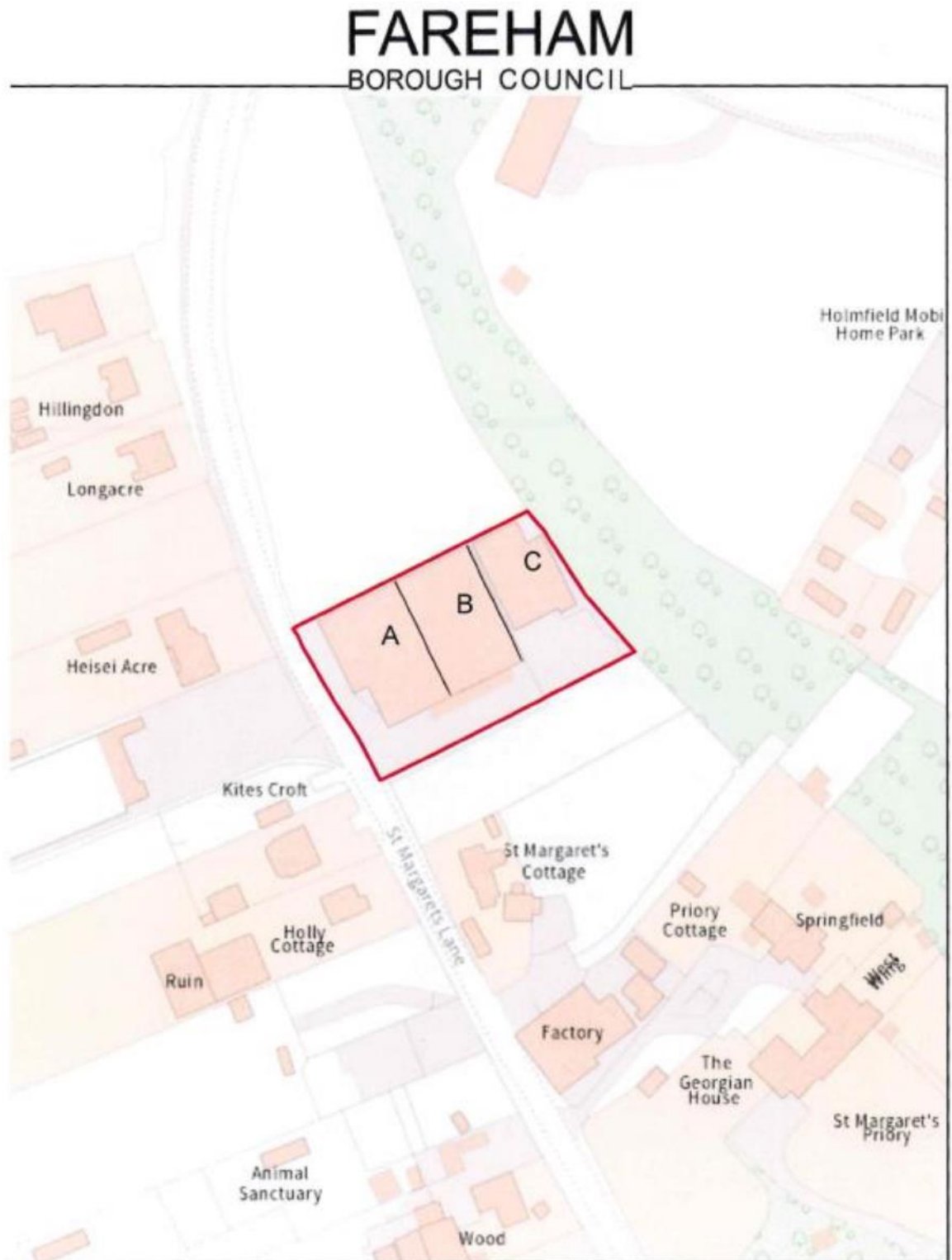

71-73 St Margarets Lane
Titchfield

Scale 1:1,250



© Crown copyright and database rights 2023 OS AC0000814042. You are permitted to use this data solely to enable you to respond to, or interact with, the organisation that provided you with the data. You are not permitted to copy, sub-licence, distribute or sell any of this data to third parties in any form.

Appendix 2 Floor Plans

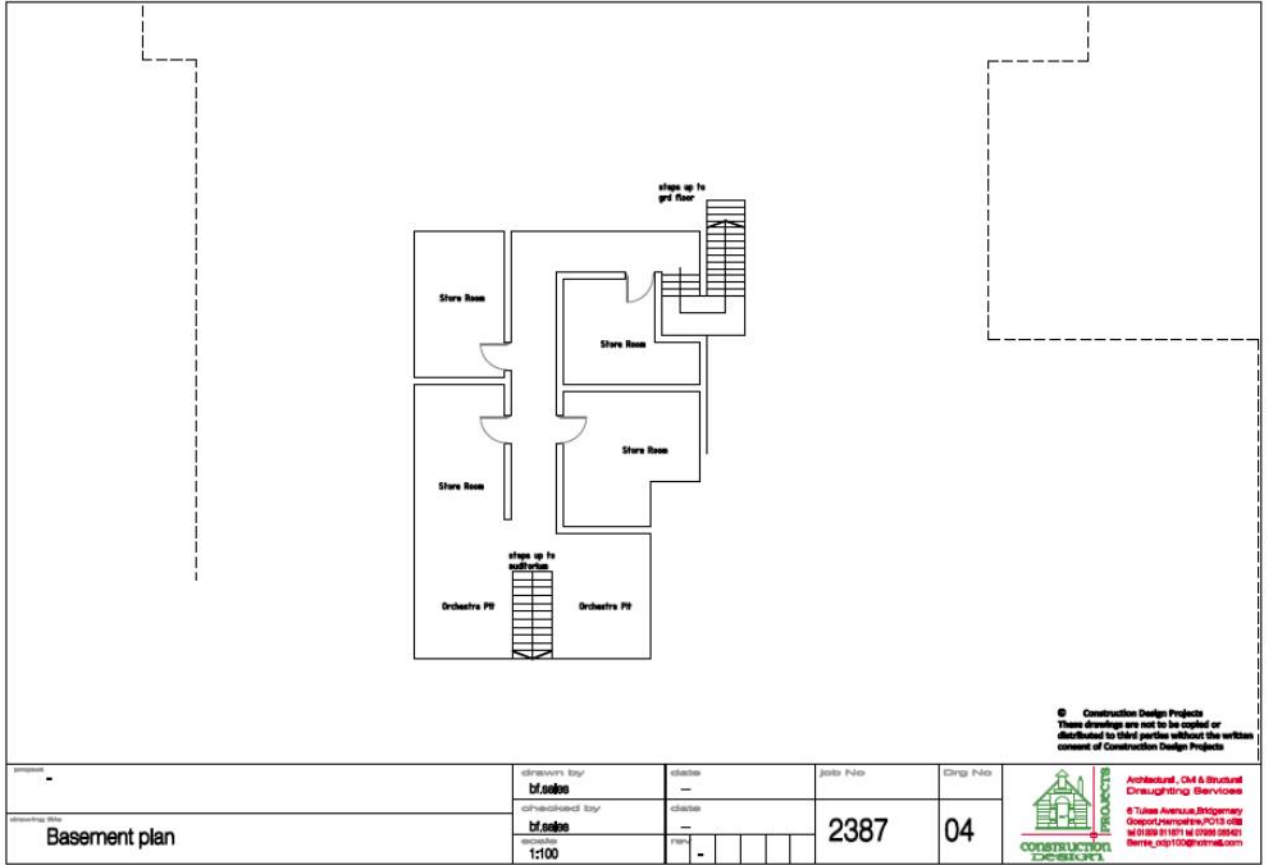

© Construction Design Projects
 These drawings are not to be copied or
 distributed to third parties without the written
 consent of Construction Design Projects

| | | | | | | | | | | |
|---------------|---------------|------------|---------|------|---|--------|------|---------|----|---|
| Project No | - | drawn by | bf.sabo | date | - | job No | 2387 | Orig No | 04 |  <p>Architectural, CM & Structural Drafting Services 6 Tulse Avenue, Edgware Greater London, PO13 0BB Tel: 01899 911811 M: 07999 290421 Email: info@cdp.co.uk</p> |
| Drawing Title | Basement plan | checked by | bf.sabo | date | - | | | | | |
| | | scale | 1:100 | rev | - | | | | | |

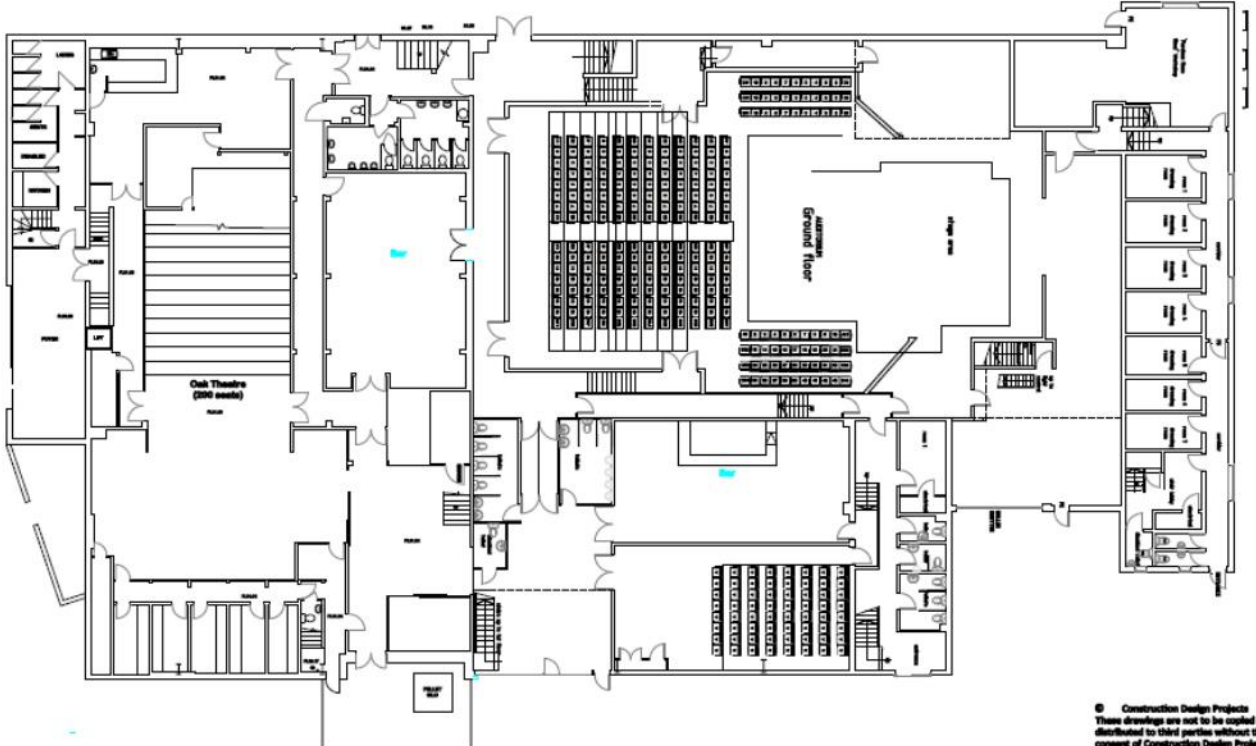

© Construction Design Projects
 These drawings are not to be copied or
 distributed to third parties without the written
 consent of Construction Design Projects

| | | | | |
|---|---|-----------------|--------|--------|
| Titchfield Festival Theatre as built layouts for Arden Theatre | drawn by bf.seale | check - | job No | Dwg No |
| ground Floor Survey Arden Auditorium | checked by bf.seale scale 1:175 | check - - | 2387 | 10 |

Architectural, Civil & Structural
 Drafting Services
 6 Tulse Avenue, Brislington
 Gwent, Newport, NP23 5DB
 Tel: 01493 211871 or 01493 258471
 Email: cdp100@hotmail.com

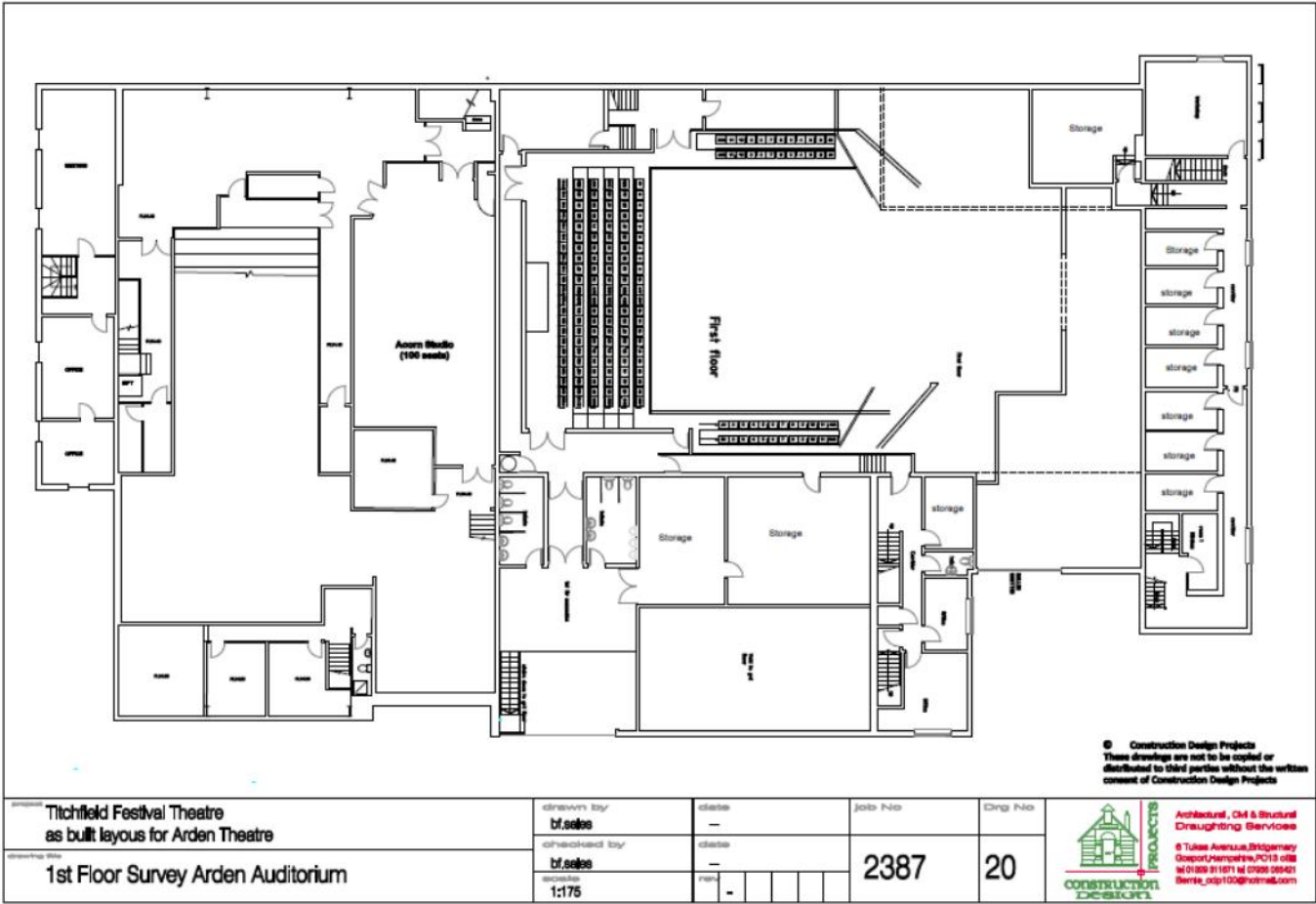

Project: Titchfield Festival Theatre
 as built layout for Arden Theatre

Drawing Title: 1st Floor Survey Arden Auditorium

drawn by
bf.seale
 checked by
bf.seale
 scale
 1:175

class
 —
 class
 —
 rev
 —

job No
 2387
 Dwg No
 20

© Construction Design Projects
 These drawings are not to be copied or
 distributed to third parties without the written
 consent of Construction Design Projects

Architectural, CM & Structural
 Drafting Services
 8 Tulsee Avenue, Ringmer
 Gosport, Hampshire, PO13 0JH
 tel 01859 311811 tel 07993 069421
 Email: cdp100@hotmail.com

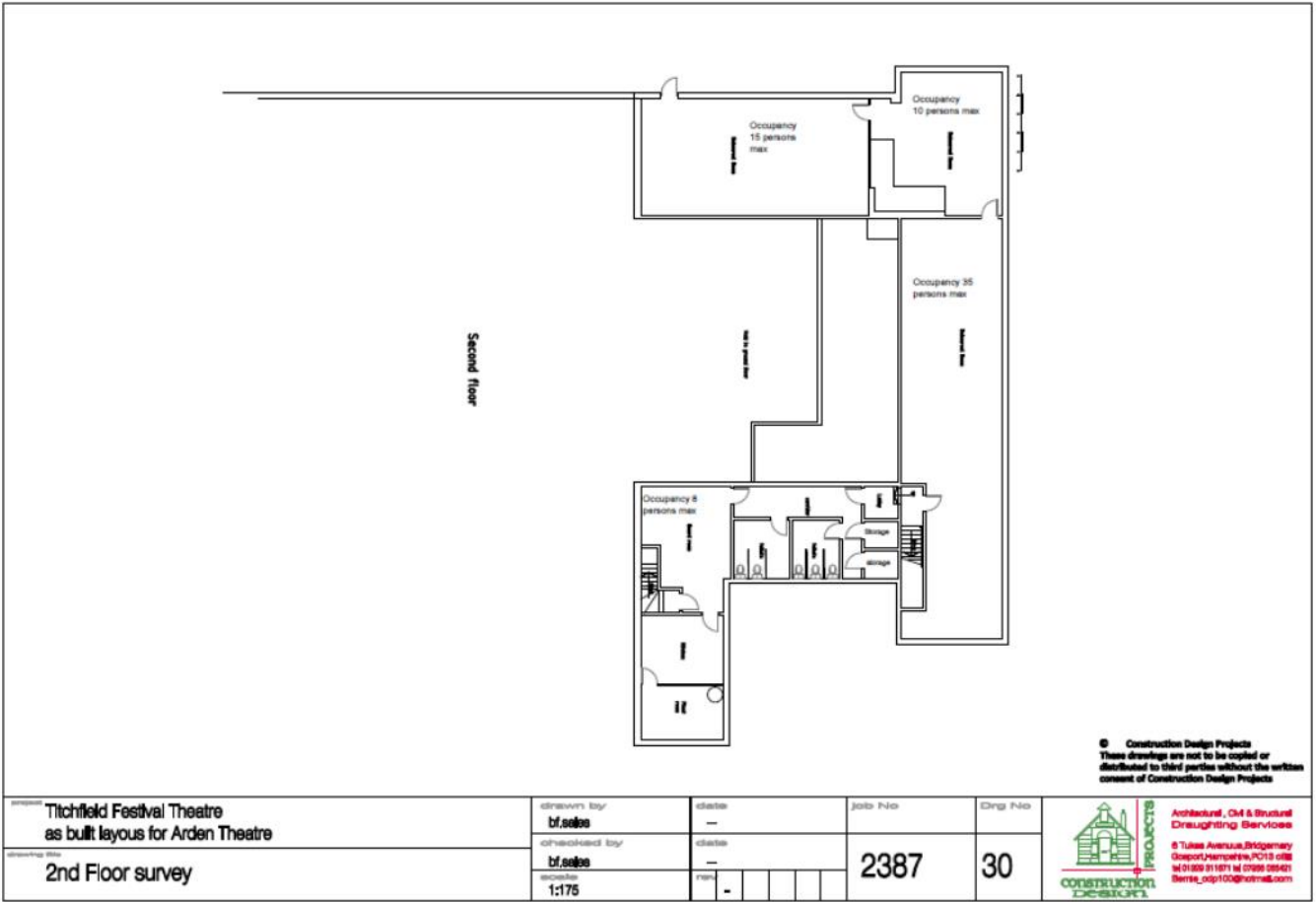

© Construction Design Projects
 These drawings are not to be copied or
 distributed to third parties without the written
 consent of Construction Design Projects

Titchfield Festival Theatre
 as built layout for Arden Theatre

2nd Floor survey

| | |
|------------------------------|------------|
| drawn by bf.sabo | date -- |
| checked by bf.sabo | date -- |
| scale 1:175 | rev - |

| |
|-----------------------|
| job No 2387 |
|-----------------------|

| |
|---------------------|
| Eng No 30 |
|---------------------|

Architectural, CM & Structural
 Drafting Services
 8 Tulsa Avenue, Kingsmead
 Gosport, Hampshire, PO13 0JH
 tel 01509 511811 tel 07999 095421
 berrie_csp10@btconnect.com

Appendix 3 - Current Bus Timetable for X5 Bus Service

<https://www.firstbus.co.uk/portsmouth-fareham-gosport/plan-journey/timetables?search=x5>

Timetables for Portsmouth, Fareham & Gosport Service Number X5/X4

Valid from 05/02/2024 until further notice

**X5: Southampton - Gosport
X4: Southampton - Portsmouth**

Monday to Friday

| Service No.: | X5 | X5 | X5 | X4 | X4 | X4 | X5 | X4 | X5 | X4 |
|---|------|------|------|------|------|------|------|------|------|------|
| Notes: | | | | | | | | | | |
| Central Station Stop code: 1980SN12518A | ---- | ---- | ---- | ---- | ---- | ---- | ---- | ---- | 0814 | 0837 |
| WestQuay Stop code: 1980SNA09464 | ---- | ---- | ---- | ---- | ---- | ---- | ---- | ---- | 0818 | 0841 |
| Bridge Link Road Stop code: 1980SN12658B | ---- | ---- | ---- | ---- | ---- | ---- | ---- | ---- | 0827 | 0849 |
| Sholing, Botley Road Stop code: 1980SN121034 | ---- | ---- | ---- | ---- | ---- | ---- | ---- | ---- | 0834 | 0856 |
| Bursledon, Dodwell Lane Stop code: 1900HA030478 | ---- | ---- | ---- | ---- | ---- | ---- | ---- | ---- | 0843 | 0906 |
| Park Gate Stop code: 1900HA040016 | ---- | ---- | ---- | ---- | ---- | 0748 | ---- | 0834 | ---- | 0917 |
| Warsash Village Stop code: 1900HA040047 | ---- | ---- | 0730 | ---- | ---- | ---- | 0810 | ---- | 0855 | ---- |
| Locks Heath Centre Stop code: 1900HA040023 | ---- | ---- | 0740 | ---- | ---- | 0752 | 0819 | 0838 | 0904 | 0921 |
| Titchfield, Coach Hill Stop code: 1900HA040102 | ---- | ---- | ---- | ---- | ---- | 0805 | ---- | 0851 | ---- | 0934 |
| Titchfield Bypass Stop code: 1900HA040112 | ---- | ---- | 0750 | ---- | ---- | ---- | 0829 | ---- | 0913 | ---- |
| Fareham Bus Station arr Stop code: 1900HA040242 | ---- | ---- | ---- | ---- | ---- | 0821 | ---- | 0907 | ---- | 0949 |
| Fareham Bus Station dep Stop code: 1900HA040242 | ---- | ---- | ---- | 0701 | 0745 | 0824 | ---- | 0910 | ---- | 0952 |
| Portchester Precinct Stop code: 1900HA040421 | ---- | ---- | ---- | 0715 | 0759 | 0838 | ---- | 0924 | ---- | 1005 |
| Racecourse Lane Stop code: 1990PH130010 | ---- | ---- | ---- | 0721 | 0805 | 0844 | ---- | 0930 | ---- | 1011 |
| Portsmouth International Port Stop code: 1990PH130411 | ---- | ---- | ---- | 0728 | 0812 | 0851 | ---- | 0937 | ---- | 1018 |
| Portsmouth, Victoria Park Stop code: 1990PHA10123 | ---- | ---- | ---- | 0734 | 0818 | 0857 | ---- | 0943 | ---- | 1024 |
| The Hard/Gunwharf Stop code: 1990PH130449 | ---- | ---- | ---- | 0740 | 0824 | 0903 | ---- | 0949 | ---- | 1029 |
| Fareham Bus Station arr Stop code: 1900HA040249 | ---- | ---- | 0803 | ---- | ---- | ---- | 0842 | ---- | 0926 | ---- |
| Fareham Bus Station dep Stop code: 1900HA040249 | 0656 | 0738 | 0805 | ---- | ---- | ---- | 0844 | ---- | 0928 | ---- |
| Fareham College Stop code: 1900HA040365 | 0701 | 0743 | 0810 | ---- | ---- | ---- | 0850 | ---- | 0934 | ---- |
| Stubington Village Stop code: 1900HA040295 | 0712 | 0754 | 0821 | ---- | ---- | ---- | 0900 | ---- | 0943 | ---- |
| High Street Post Office Stop code: 1900HA050113 | 0721 | 0803 | 0830 | ---- | ---- | ---- | 0909 | ---- | 0952 | ---- |
| Cherque Farm, Community Centre Stop code: 1900HA050128 | 0725 | 0807 | 0834 | ---- | ---- | ---- | 0913 | ---- | 0957 | ---- |
| Stokes Bay Sailing Club Stop code: 1900HA050153 | 0738 | 0820 | 0847 | ---- | ---- | ---- | 0925 | ---- | 1008 | ---- |
| War Memorial Hospital Stop code: 1900HA050159 | 0743 | 0825 | 0852 | ---- | ---- | ---- | 0930 | ---- | 1014 | ---- |
| Gosport Bus Station Stop code: 1900HA050187 | 0752 | 0834 | 0901 | ---- | ---- | ---- | 0940 | ---- | 1024 | ---- |

| Service No.: | X5 | X4 | X5 | X4 | X5 | X4 | X5 | X4 | X5 | X4 |
|---|------|------|------|------|------|------|------|------|------|------|
| Notes: | | | | | | | | | | |
| Central Station Stop code: 1980SN12518A | 0900 | 0921 | 0943 | 1005 | 1025 | 1045 | 1105 | 1125 | 1145 | 1205 |
| WestQuay Stop code: 1980SNA09464 | 0904 | 0924 | 0946 | 1009 | 1028 | 1049 | 1109 | 1129 | 1149 | 1209 |
| Bridge Link Road Stop code: 1980SN12658B | 0913 | 0932 | 0954 | 1018 | 1036 | 1058 | 1118 | 1138 | 1158 | 1218 |
| Sholing, Botley Road Stop code: 1980SN121034 | 0920 | 0939 | 1000 | 1024 | 1043 | 1104 | 1124 | 1144 | 1204 | 1224 |
| Bursledon, Dodwell Lane Stop code: 1900HA030478 | 0929 | 0948 | 1009 | 1033 | 1052 | 1113 | 1133 | 1153 | 1213 | 1234 |
| Park Gate Stop code: 1900HA040016 | --- | 0959 | --- | 1043 | --- | 1123 | --- | 1203 | --- | 1244 |
| Warsash Village Stop code: 1900HA040047 | 0941 | --- | 1020 | --- | 1103 | --- | 1145 | --- | 1225 | --- |
| Locks Heath Centre Stop code: 1900HA040023 | 0950 | 1003 | 1030 | 1047 | 1112 | 1127 | 1153 | 1207 | 1233 | 1248 |
| Titchfield, Coach Hill Stop code: 1900HA040102 | --- | 1015 | --- | 1059 | --- | 1139 | --- | 1218 | --- | 1259 |
| Titchfield Bypass Stop code: 1900HA040112 | 0959 | --- | 1038 | --- | 1121 | --- | 1202 | --- | 1242 | --- |
| Fareham Bus Station arr Stop code: 1900HA040242 | --- | 1031 | --- | 1115 | --- | 1155 | --- | 1232 | --- | 1313 |
| Fareham Bus Station dep Stop code: 1900HA040242 | --- | 1034 | --- | 1118 | --- | 1158 | --- | 1235 | --- | 1316 |
| Portchester Precinct Stop code: 1900HA040421 | --- | 1048 | --- | 1133 | --- | 1213 | --- | 1250 | --- | 1330 |
| Racecourse Lane Stop code: 1990PH130010 | --- | 1054 | --- | 1139 | --- | 1219 | --- | 1256 | --- | 1337 |
| Portsmouth International Port Stop code: 1990PH130411 | --- | 1101 | --- | 1146 | --- | 1226 | --- | 1304 | --- | 1344 |
| Portsmouth, Victoria Park Stop code: 1990PHA10123 | --- | 1106 | --- | 1151 | --- | 1231 | --- | 1309 | --- | 1349 |
| The Hard/Gunwharf Stop code: 1990PH130449 | --- | 1112 | --- | 1157 | --- | 1237 | --- | 1315 | --- | 1354 |
| Fareham Bus Station arr Stop code: 1900HA040249 | 1012 | --- | 1051 | --- | 1133 | --- | 1214 | --- | 1254 | --- |
| Fareham Bus Station dep Stop code: 1900HA040249 | 1014 | --- | 1053 | --- | 1135 | --- | 1216 | --- | 1256 | --- |
| Fareham College Stop code: 1900HA040365 | 1020 | --- | 1058 | --- | 1140 | --- | 1222 | --- | 1302 | --- |
| Stubbington Village Stop code: 1900HA040295 | 1029 | --- | 1107 | --- | 1150 | --- | 1232 | --- | 1312 | --- |
| High Street Post Office Stop code: 1900HA050113 | 1038 | --- | 1117 | --- | 1200 | --- | 1242 | --- | 1322 | --- |
| Cherque Farm, Community Centre Stop code: 1900HA050128 | 1043 | --- | 1121 | --- | 1205 | --- | 1246 | --- | 1326 | --- |
| Stokes Bay Sailing Club Stop code: 1900HA050153 | 1054 | --- | 1133 | --- | 1216 | --- | 1257 | --- | 1337 | --- |
| War Memorial Hospital Stop code: 1900HA050159 | 1100 | --- | 1138 | --- | 1221 | --- | 1302 | --- | 1342 | --- |
| Gosport Bus Station Stop code: 1900HA050187 | 1110 | --- | 1147 | --- | 1230 | --- | 1311 | --- | 1351 | --- |

| Service No.: | X5 | X4 | X5 | X4 | X5 | X4 | X5 | X4 | X5 | X4 |
|---|------|------|------|------|------|------|------|------|------|------|
| Notes: | | | | | | | | | | |
| Central Station Stop code: 1980SN12518A | 1226 | 1245 | 1306 | 1325 | 1345 | 1405 | 1426 | 1447 | 1508 | 1529 |
| WestQuay Stop code: 1980SNA09464 | 1230 | 1249 | 1310 | 1329 | 1349 | 1409 | 1430 | 1451 | 1512 | 1533 |
| Bridge Link Road Stop code: 1980SN12658B | 1238 | 1258 | 1318 | 1338 | 1357 | 1419 | 1439 | 1501 | 1522 | 1544 |
| Sholing, Botley Road Stop code: 1980SN121034 | 1245 | 1304 | 1325 | 1345 | 1404 | 1426 | 1447 | 1508 | 1530 | 1552 |
| Bursledon, Dodwell Lane Stop code: 1900HA030478 | 1254 | 1314 | 1334 | 1354 | 1413 | 1436 | 1456 | 1518 | 1541 | 1602 |
| Park Gate Stop code: 1900HA040016 | --- | 1324 | --- | 1404 | --- | 1446 | --- | 1528 | --- | 1614 |
| Warsash Village Stop code: 1900HA040047 | 1306 | --- | 1345 | --- | 1424 | --- | 1508 | --- | 1553 | --- |
| Locks Heath Centre Stop code: 1900HA040023 | 1314 | 1328 | 1354 | 1408 | 1433 | 1450 | 1517 | 1532 | 1602 | 1618 |
| Titchfield, Coach Hill Stop code: 1900HA040102 | --- | 1339 | --- | 1419 | --- | 1501 | --- | 1543 | --- | 1628 |
| Titchfield Bypass Stop code: 1900HA040112 | 1323 | --- | 1402 | --- | 1441 | --- | 1526 | --- | 1611 | --- |
| Fareham Bus Station arr Stop code: 1900HA040242 | --- | 1353 | --- | 1434 | --- | 1516 | --- | 1558 | --- | 1644 |
| Fareham Bus Station dep Stop code: 1900HA040242 | --- | 1356 | --- | 1437 | --- | 1519 | --- | 1601 | --- | 1647 |
| Portchester Precinct Stop code: 1900HA040421 | --- | 1410 | --- | 1452 | --- | 1535 | --- | 1617 | --- | 1702 |
| Racecourse Lane Stop code: 1990PH130010 | --- | 1417 | --- | 1459 | --- | 1542 | --- | 1624 | --- | 1709 |
| Portsmouth International Port Stop code: 1990PH130411 | --- | 1424 | --- | 1507 | --- | 1551 | --- | 1633 | --- | 1718 |
| Portsmouth, Victoria Park Stop code: 1990PHA10123 | --- | 1429 | --- | 1512 | --- | 1557 | --- | 1639 | --- | 1724 |
| The Hard/Gunwharf Stop code: 1990PH130449 | --- | 1434 | --- | 1519 | --- | 1604 | --- | 1646 | --- | 1731 |
| Fareham Bus Station arr Stop code: 1900HA040249 | 1335 | --- | 1415 | --- | 1454 | --- | 1539 | --- | 1623 | --- |
| Fareham Bus Station dep Stop code: 1900HA040249 | 1337 | --- | 1417 | --- | 1456 | --- | 1541 | --- | 1625 | --- |
| Fareham College Stop code: 1900HA040365 | 1342 | --- | 1422 | --- | 1501 | --- | 1546 | --- | 1633 | --- |
| Stubbington Village Stop code: 1900HA040295 | 1352 | --- | 1432 | --- | 1511 | --- | 1557 | --- | 1643 | --- |
| High Street Post Office Stop code: 1900HA050113 | 1401 | --- | 1442 | --- | 1521 | --- | 1607 | --- | 1652 | --- |
| Cherque Farm, Community Centre Stop code: 1900HA050128 | 1406 | --- | 1447 | --- | 1526 | --- | 1611 | --- | 1656 | --- |
| Stokes Bay Sailing Club Stop code: 1900HA050153 | 1417 | --- | 1459 | --- | 1538 | --- | 1623 | --- | 1707 | --- |
| War Memorial Hospital Stop code: 1900HA050159 | 1422 | --- | 1505 | --- | 1544 | --- | 1628 | --- | 1712 | --- |
| Gosport Bus Station Stop code: 1900HA050187 | 1431 | --- | 1514 | --- | 1553 | --- | 1637 | --- | 1720 | --- |

| Service No.: | X5 | X4 | X5 | X4 | X5 | X4 | X5 | X4 |
|---|------|------|------|------|------|------|------|------|
| Notes: | | | | | | | | |
| Central Station Stop code: 1980SN12518A | 1550 | 1611 | 1635 | 1654 | 1717 | 1741 | 1804 | 1824 |
| WestQuay Stop code: 1980SNA09464 | 1554 | 1615 | 1640 | 1658 | 1722 | 1746 | 1808 | 1829 |
| Bridge Link Road Stop code: 1980SN12658B | 1604 | 1628 | 1653 | 1711 | 1738 | 1802 | 1821 | 1841 |
| Sholing, Botley Road Stop code: 1980SN121034 | 1612 | 1637 | 1700 | 1720 | 1745 | 1810 | 1828 | 1847 |
| Bursledon, Dodwell Lane Stop code: 1900HA030478 | 1623 | 1647 | 1711 | 1730 | 1755 | 1819 | 1837 | 1857 |
| Park Gate Stop code: 1900HA040016 | ---- | 1659 | ---- | 1742 | ---- | 1829 | ---- | 1906 |
| Warsash Village Stop code: 1900HA040047 | 1635 | ---- | 1724 | ---- | 1806 | ---- | 1849 | ---- |
| Locks Heath Centre Stop code: 1900HA040023 | 1644 | 1703 | 1732 | 1746 | 1814 | 1833 | 1856 | 1910 |
| Titchfield, Coach Hill Stop code: 1900HA040102 | ---- | 1713 | ---- | 1756 | ---- | 1843 | ---- | 1920 |
| Titchfield Bypass Stop code: 1900HA040112 | 1653 | ---- | 1741 | ---- | 1821 | ---- | 1904 | ---- |
| Fareham Bus Station arr Stop code: 1900HA040242 | ---- | 1727 | ---- | 1810 | ---- | 1854 | ---- | 1935 |
| Fareham Bus Station dep Stop code: 1900HA040242 | ---- | 1730 | ---- | 1813 | ---- | 1857 | ---- | ---- |
| Portchester Precinct Stop code: 1900HA040421 | ---- | 1744 | ---- | 1827 | ---- | 1909 | ---- | ---- |
| Racecourse Lane Stop code: 1990PH130010 | ---- | 1748 | ---- | 1831 | ---- | 1914 | ---- | ---- |
| Portsmouth International Port Stop code: 1990PH130411 | ---- | 1756 | ---- | 1839 | ---- | 1921 | ---- | ---- |
| Portsmouth, Victoria Park Stop code: 1990PHA10123 | ---- | 1801 | ---- | 1844 | ---- | 1926 | ---- | ---- |
| The Hard/Gunwharf Stop code: 1990PH130449 | ---- | 1807 | ---- | 1850 | ---- | 1932 | ---- | ---- |
| Fareham Bus Station arr Stop code: 1900HA040249 | 1705 | ---- | 1753 | ---- | 1832 | ---- | 1917 | ---- |
| Fareham Bus Station dep Stop code: 1900HA040249 | 1707 | ---- | 1755 | ---- | 1834 | ---- | ---- | ---- |
| Fareham College Stop code: 1900HA040365 | 1715 | ---- | 1801 | ---- | 1841 | ---- | ---- | ---- |
| Stubbington Village Stop code: 1900HA040295 | 1725 | ---- | 1810 | ---- | 1849 | ---- | ---- | ---- |
| High Street Post Office Stop code: 1900HA050113 | 1734 | ---- | 1818 | ---- | 1857 | ---- | ---- | ---- |
| Cherque Farm, Community Centre Stop code: 1900HA050128 | 1738 | ---- | 1822 | ---- | 1901 | ---- | ---- | ---- |
| Stokes Bay Sailing Club Stop code: 1900HA050153 | 1749 | ---- | 1832 | ---- | 1911 | ---- | ---- | ---- |
| War Memorial Hospital Stop code: 1900HA050159 | 1754 | ---- | 1836 | ---- | 1915 | ---- | ---- | ---- |
| Gosport Bus Station Stop code: 1900HA050187 | 1802 | ---- | 1844 | ---- | 1923 | ---- | ---- | ---- |

X5: Gosport - Southampton

X4: Portsmouth - Southampton

Monday to Friday

| Service No.: | X5 | X4 | X5 | X4 | X5 | X4 | X5 | X4 | X5 | X4 |
|---|------|------|------|------|------|------|------|------|------|------|
| Notes: | | | | | | | | | | |
| Gosport Bus Station Stop code: 1900HA050187 | ---- | ---- | 0633 | ---- | 0714 | ---- | 0758 | ---- | 0841 | ---- |
| War Memorial Hospital Stop code: 1900HA050160 | ---- | ---- | 0638 | ---- | 0719 | ---- | 0803 | ---- | 0847 | ---- |
| Stokes Bay Sailing Club Stop code: 1900HA050154 | ---- | ---- | 0641 | ---- | 0723 | ---- | 0807 | ---- | 0850 | ---- |
| Cherque Farm, Community Centre Stop code: 1900HA050127 | ---- | ---- | 0651 | ---- | 0733 | ---- | 0817 | ---- | 0902 | ---- |
| Lee on the Solent, West Point Stop code: 1900HA050111 | ---- | ---- | 0656 | ---- | 0739 | ---- | 0823 | ---- | 0908 | ---- |
| Stubbington Village Stop code: 1900HA040295 | ---- | ---- | 0704 | ---- | 0746 | ---- | 0830 | ---- | 0916 | ---- |
| Fareham College Stop code: 1900HA040364 | ---- | ---- | 0715 | ---- | 0758 | ---- | 0842 | ---- | 0928 | ---- |
| The Hard/Gunwharf Stop code: 1990PH130458 | ---- | ---- | ---- | ---- | ---- | 0748 | ---- | 0833 | ---- | 0919 |
| City Centre South Stop code: 1990PH130434 | ---- | ---- | ---- | ---- | ---- | 0753 | ---- | 0838 | ---- | 0924 |
| Portsmouth International Port Stop code: 1990HA130409 | ---- | ---- | ---- | ---- | ---- | 0759 | ---- | 0845 | ---- | 0929 |
| Racecourse Lane Stop code: 1990PH130009 | ---- | ---- | ---- | ---- | ---- | 0806 | ---- | 0852 | ---- | 0936 |
| Portchester Precinct Stop code: 1900HA040421 | ---- | ---- | ---- | 0728 | ---- | 0812 | ---- | 0858 | ---- | 0942 |
| Fareham Bus Station arr Stop code: 1900HA040250 | ---- | ---- | 0722 | 0741 | 0806 | 0825 | 0850 | 0910 | 0935 | 0955 |
| Fareham Bus Station [L] dep Stop code: 1900HA040250 | 0641 | 0701 | 0724 | 0744 | 0808 | 0828 | 0852 | 0913 | 0937 | 0958 |
| Titchfield Bypass Stop code: 1900HA040113 | 0653 | ---- | 0736 | ---- | 0820 | ---- | 0904 | ---- | 0948 | ---- |
| Titchfield, Coach Hill Stop code: 1900HA040103 | ---- | 0714 | ---- | 0759 | ---- | 0843 | ---- | 0926 | ---- | 1011 |
| Locks Heath Centre Stop code: 1900HA040023 | 0701 | 0726 | 0744 | 0812 | 0829 | 0856 | 0913 | 0938 | 0956 | 1023 |
| Warsash Village Stop code: 1900HA040048 | 0710 | ---- | 0753 | ---- | 0838 | ---- | 0922 | ---- | 1004 | ---- |
| Park Gate Stop code: 1900HA040015 | ---- | 0729 | ---- | 0815 | ---- | 0859 | ---- | 0941 | ---- | 1026 |
| Bursledon, Dodwell Lane Stop code: 1900HA030477 | 0723 | 0737 | 0806 | 0824 | 0849 | 0908 | 0933 | 0950 | 1014 | 1034 |
| Sholing, Botley Road Stop code: 1980SN120827 | 0734 | 0748 | 0817 | 0834 | 0900 | 0918 | 0944 | 0959 | 1024 | 1044 |
| Bridge Link Road Stop code: 1980SN120659 | 0748 | 0801 | 0831 | 0842 | 0908 | 0926 | 0952 | 1007 | 1031 | 1050 |
| WestQuay Stop code: 1980HAA13647 | 0758 | 0811 | 0841 | 0851 | 0917 | 0935 | 1001 | 1015 | 1039 | 1059 |
| Central Station Stop code: 1980SN12518A | 0807 | 0820 | 0850 | 0900 | 0926 | 0944 | 1010 | 1024 | 1048 | 1108 |

| Service No.: | X5 | X4 | X5 | X4 | X5 | X4 | X5 | X4 | X5 | X4 |
|---|------|------|------|------|------|------|------|------|------|------|
| Notes: | | | | | | | | | | |
| Gosport Bus Station Stop code: 1900HA050187 | 0926 | ---- | 1007 | ---- | 1047 | ---- | 1129 | ---- | 1209 | ---- |
| War Memorial Hospital Stop code: 1900HA050160 | 0932 | ---- | 1013 | ---- | 1053 | ---- | 1135 | ---- | 1216 | ---- |
| Stokes Bay Sailing Club Stop code: 1900HA050154 | 0935 | ---- | 1017 | ---- | 1057 | ---- | 1139 | ---- | 1220 | ---- |
| Cherque Farm, Community Centre Stop code: 1900HA050127 | 0946 | ---- | 1028 | ---- | 1108 | ---- | 1150 | ---- | 1231 | ---- |
| Lee on the Solent, West Point Stop code: 1900HA050111 | 0952 | ---- | 1035 | ---- | 1115 | ---- | 1156 | ---- | 1237 | ---- |
| Stubbington Village Stop code: 1900HA040295 | 0959 | ---- | 1043 | ---- | 1123 | ---- | 1204 | ---- | 1245 | ---- |
| Fareham College Stop code: 1900HA040364 | 1012 | ---- | 1054 | ---- | 1134 | ---- | 1214 | ---- | 1255 | ---- |
| The Hard/Gunwharf Stop code: 1990PH130458 | ---- | 1002 | ---- | 1042 | ---- | 1122 | ---- | 1205 | ---- | 1245 |
| City Centre South Stop code: 1990PH130434 | ---- | 1007 | ---- | 1047 | ---- | 1127 | ---- | 1210 | ---- | 1250 |
| Portsmouth International Port Stop code: 1990HA130409 | ---- | 1011 | ---- | 1051 | ---- | 1132 | ---- | 1214 | ---- | 1254 |
| Racecourse Lane Stop code: 1990PH130009 | ---- | 1018 | ---- | 1058 | ---- | 1139 | ---- | 1222 | ---- | 1302 |
| Portchester Precinct Stop code: 1900HA040421 | ---- | 1024 | ---- | 1104 | ---- | 1145 | ---- | 1227 | ---- | 1307 |
| Fareham Bus Station arr Stop code: 1900HA040250 | 1019 | 1038 | 1102 | 1118 | 1142 | 1159 | 1222 | 1240 | 1302 | 1320 |
| Fareham Bus Station [L] dep Stop code: 1900HA040250 | 1021 | 1041 | 1104 | 1121 | 1144 | 1202 | 1224 | 1243 | 1304 | 1323 |
| Titchfield Bypass Stop code: 1900HA040113 | 1033 | ---- | 1116 | ---- | 1156 | ---- | 1236 | ---- | 1317 | ---- |
| Titchfield, Coach Hill Stop code: 1900HA040103 | ---- | 1055 | ---- | 1135 | ---- | 1216 | ---- | 1257 | ---- | 1337 |
| Locks Heath Centre Stop code: 1900HA040023 | 1042 | 1108 | 1125 | 1148 | 1205 | 1228 | 1245 | 1309 | 1326 | 1349 |
| Warsash Village Stop code: 1900HA040048 | 1050 | ---- | 1134 | ---- | 1214 | ---- | 1253 | ---- | 1334 | ---- |
| Park Gate Stop code: 1900HA040015 | ---- | 1111 | ---- | 1151 | ---- | 1231 | ---- | 1312 | ---- | 1352 |
| Bursledon, Dodwell Lane Stop code: 1900HA030477 | 1100 | 1119 | 1144 | 1159 | 1224 | 1239 | 1303 | 1319 | 1344 | 1359 |
| Sholing, Botley Road Stop code: 1980SN120827 | 1110 | 1129 | 1154 | 1209 | 1234 | 1249 | 1313 | 1329 | 1354 | 1409 |
| Bridge Link Road Stop code: 1980SN120659 | 1116 | 1135 | 1200 | 1215 | 1240 | 1254 | 1318 | 1335 | 1400 | 1415 |
| WestQuay Stop code: 1980HAA13647 | 1124 | 1143 | 1208 | 1223 | 1248 | 1302 | 1326 | 1342 | 1407 | 1422 |
| Central Station Stop code: 1980SN12518A | 1134 | 1152 | 1216 | 1232 | 1256 | 1311 | 1336 | 1352 | 1417 | 1432 |

| Service No.: | X5 | X4 | X5 | X4 | X5 | X4 | X5 | X4 | X5 | X4 |
|---|------|------|------|------|------|------|------|------|------|------|
| Notes: | | | | | | | | | | |
| Gosport Bus Station Stop code: 1900HA050187 | 1249 | ---- | 1329 | ---- | 1412 | ---- | 1454 | ---- | 1541 | ---- |
| War Memorial Hospital Stop code: 1900HA050160 | 1256 | ---- | 1336 | ---- | 1418 | ---- | 1500 | ---- | 1547 | ---- |
| Stokes Bay Sailing Club Stop code: 1900HA050154 | 1300 | ---- | 1340 | ---- | 1422 | ---- | 1504 | ---- | 1551 | ---- |
| Cherque Farm, Community Centre Stop code: 1900HA050127 | 1311 | ---- | 1351 | ---- | 1433 | ---- | 1515 | ---- | 1603 | ---- |
| Lee on the Solent, West Point Stop code: 1900HA050111 | 1317 | ---- | 1357 | ---- | 1439 | ---- | 1521 | ---- | 1609 | ---- |
| Stubbington Village Stop code: 1900HA040295 | 1325 | ---- | 1404 | ---- | 1446 | ---- | 1528 | ---- | 1616 | ---- |
| Fareham College Stop code: 1900HA040364 | 1335 | ---- | 1414 | ---- | 1457 | ---- | 1539 | ---- | 1627 | ---- |
| The Hard/Gunwharf Stop code: 1990PH130458 | ---- | 1325 | ---- | 1404 | ---- | 1446 | ---- | 1527 | ---- | 1612 |
| City Centre South Stop code: 1990PH130434 | ---- | 1330 | ---- | 1409 | ---- | 1451 | ---- | 1533 | ---- | 1618 |
| Portsmouth International Port Stop code: 1990HA130409 | ---- | 1334 | ---- | 1414 | ---- | 1456 | ---- | 1539 | ---- | 1627 |
| Racecourse Lane Stop code: 1990PH130009 | ---- | 1341 | ---- | 1421 | ---- | 1503 | ---- | 1546 | ---- | 1635 |
| Portchester Precinct Stop code: 1900HA040421 | ---- | 1348 | ---- | 1427 | ---- | 1509 | ---- | 1552 | ---- | 1641 |
| Fareham Bus Station arr Stop code: 1900HA040250 | 1342 | 1401 | 1422 | 1441 | 1505 | 1523 | 1547 | 1608 | 1634 | 1656 |
| Fareham Bus Station [L] dep Stop code: 1900HA040250 | 1344 | 1404 | 1424 | 1444 | 1507 | 1526 | 1549 | 1611 | 1636 | 1659 |
| Titchfield Bypass Stop code: 1900HA040113 | 1357 | ---- | 1437 | ---- | 1519 | ---- | 1601 | ---- | 1648 | ---- |
| Titchfield, Coach Hill Stop code: 1900HA040103 | ---- | 1418 | ---- | 1458 | ---- | 1540 | ---- | 1626 | ---- | 1712 |
| Locks Heath Centre Stop code: 1900HA040023 | 1406 | 1430 | 1446 | 1511 | 1528 | 1553 | 1610 | 1638 | 1657 | 1724 |
| Warsash Village Stop code: 1900HA040048 | 1414 | ---- | 1455 | ---- | 1538 | ---- | 1620 | ---- | 1705 | ---- |
| Park Gate Stop code: 1900HA040015 | ---- | 1434 | ---- | 1514 | ---- | 1556 | ---- | 1642 | ---- | 1727 |
| Bursledon, Dodwell Lane Stop code: 1900HA030477 | 1424 | 1442 | 1506 | 1523 | 1549 | 1605 | 1631 | 1651 | 1717 | 1737 |
| Sholing, Botley Road Stop code: 1980SN120827 | 1434 | 1452 | 1517 | 1534 | 1600 | 1616 | 1642 | 1702 | 1729 | 1749 |
| Bridge Link Road Stop code: 1980SN120659 | 1440 | 1458 | 1523 | 1540 | 1607 | 1622 | 1649 | 1709 | 1735 | 1756 |
| WestQuay Stop code: 1980HAA13647 | 1447 | 1505 | 1531 | 1548 | 1615 | 1630 | 1657 | 1718 | 1745 | 1804 |
| Central Station Stop code: 1980SN12518A | 1457 | 1515 | 1541 | 1558 | 1626 | 1640 | 1708 | 1728 | 1755 | 1814 |

Timetables for Portsmouth, Fareham & Gosport Service Number X5/X4

Valid from 10/02/2024 until further notice

X5: Southampton - Gosport
X4: Southampton - Portsmouth

Saturday

| Service No.: | X4 | X5 | X5 | X4 | X5 | X4 | X5 | X4 | X5 | X4 |
|---|------|------|------|------|------|------|------|------|------|------|
| Notes: | | | | | | | | | | |
| Central Station Stop code: 1980SN12518A | ---- | ---- | ---- | ---- | 0827 | 0900 | 0930 | 1000 | 1033 | 1104 |
| WestQuay Stop code: 1980SNA09464 | ---- | ---- | ---- | ---- | 0831 | 0904 | 0934 | 1004 | 1037 | 1109 |
| Bridge Link Road Stop code: 1980SN12658B | ---- | ---- | ---- | ---- | 0839 | 0913 | 0943 | 1014 | 1046 | 1120 |
| Sholing, Botley Road Stop code: 1980SN121034 | ---- | ---- | ---- | ---- | 0846 | 0920 | 0949 | 1021 | 1052 | 1127 |
| Bursledon, Dodwell Lane Stop code: 1900HA030478 | ---- | ---- | ---- | ---- | 0856 | 0930 | 0959 | 1030 | 1102 | 1136 |
| Park Gate Stop code: 1900HA040016 | 0729 | ---- | ---- | 0835 | ---- | 0941 | ---- | 1041 | ---- | 1147 |
| Warsash Village Stop code: 1900HA040047 | ---- | ---- | 0802 | ---- | 0908 | ---- | 1011 | ---- | 1114 | ---- |
| Locks Heath Centre Stop code: 1900HA040023 | 0733 | ---- | 0811 | 0839 | 0917 | 0945 | 1019 | 1045 | 1122 | 1151 |
| Titchfield, Coach Hill Stop code: 1900HA040102 | 0745 | ---- | ---- | 0851 | ---- | 0956 | ---- | 1056 | ---- | 1202 |
| Titchfield Bypass Stop code: 1900HA040112 | ---- | ---- | 0821 | ---- | 0926 | ---- | 1028 | ---- | 1131 | ---- |
| Fareham Bus Station arr Stop code: 1900HA040242 | 0801 | ---- | ---- | 0907 | ---- | 1012 | ---- | 1112 | ---- | 1218 |
| Fareham Bus Station dep Stop code: 1900HA040242 | 0804 | ---- | ---- | 0910 | ---- | 1015 | ---- | 1115 | ---- | 1221 |
| Portchester Precinct Stop code: 1900HA040421 | 0818 | ---- | ---- | 0923 | ---- | 1029 | ---- | 1130 | ---- | 1236 |
| Racecourse Lane Stop code: 1990PH130010 | 0824 | ---- | ---- | 0930 | ---- | 1035 | ---- | 1137 | ---- | 1242 |
| Portsmouth International Port Stop code: 1990PH130411 | 0832 | ---- | ---- | 0938 | ---- | 1043 | ---- | 1145 | ---- | 1250 |
| Portsmouth, Victoria Park Stop code: 1990PHA10123 | 0837 | ---- | ---- | 0943 | ---- | 1048 | ---- | 1150 | ---- | 1255 |
| The Hard/Gunwharf Stop code: 1990PH130449 | 0843 | ---- | ---- | 0948 | ---- | 1055 | ---- | 1156 | ---- | 1302 |
| Fareham Bus Station arr Stop code: 1900HA040249 | ---- | ---- | 0833 | ---- | 0939 | ---- | 1041 | ---- | 1144 | ---- |
| Fareham Bus Station dep Stop code: 1900HA040249 | ---- | 0729 | 0835 | ---- | 0941 | ---- | 1043 | ---- | 1146 | ---- |
| Fareham College Stop code: 1900HA040365 | ---- | 0738 | 0843 | ---- | 0949 | ---- | 1051 | ---- | 1154 | ---- |
| Stubbington Village Stop code: 1900HA040295 | ---- | 0748 | 0852 | ---- | 0958 | ---- | 1101 | ---- | 1204 | ---- |
| High Street Post Office Stop code: 1900HA050113 | ---- | 0759 | 0903 | ---- | 1008 | ---- | 1112 | ---- | 1215 | ---- |
| Cherque Farm, Community Centre Stop code: 1900HA050128 | ---- | 0804 | 0908 | ---- | 1012 | ---- | 1117 | ---- | 1220 | ---- |
| Stokes Bay Sailing Club Stop code: 1900HA050153 | ---- | 0816 | 0919 | ---- | 1024 | ---- | 1129 | ---- | 1231 | ---- |
| War Memorial Hospital Stop code: 1900HA050159 | ---- | 0821 | 0924 | ---- | 1028 | ---- | 1134 | ---- | 1236 | ---- |
| Gosport Bus Station Stop code: 1900HA050187 | ---- | 0830 | 0934 | ---- | 1038 | ---- | 1144 | ---- | 1247 | ---- |

| Service No.: | X5 | X4 | X5 | X4 | X5 | X4 | X5 | X4 | X5 | X4 |
|---|------|------|------|------|------|------|------|------|------|------|
| Notes: | | | | | | | | | | |
| Central Station Stop code: 1980SN12518A | 1137 | 1210 | 1243 | 1316 | 1349 | 1422 | 1452 | 1522 | 1552 | 1625 |
| WestQuay Stop code: 1980SNA09464 | 1141 | 1216 | 1248 | 1322 | 1354 | 1429 | 1457 | 1529 | 1557 | 1631 |
| Bridge Link Road Stop code: 1980SN12658B | 1150 | 1226 | 1258 | 1333 | 1404 | 1440 | 1508 | 1540 | 1608 | 1642 |
| Sholing, Botley Road Stop code: 1980SN121034 | 1157 | 1233 | 1304 | 1340 | 1411 | 1447 | 1515 | 1547 | 1614 | 1649 |
| Bursledon, Dodwell Lane Stop code: 1900HA03047B | 1207 | 1243 | 1314 | 1350 | 1420 | 1456 | 1524 | 1556 | 1623 | 1658 |
| Park Gate Stop code: 1900HA040016 | ---- | 1253 | ---- | 1400 | ---- | 1506 | ---- | 1606 | ---- | 1708 |
| Warsash Village Stop code: 1900HA040047 | 1219 | ---- | 1325 | ---- | 1432 | ---- | 1535 | ---- | 1634 | ---- |
| Locks Heath Centre Stop code: 1900HA040023 | 1227 | 1257 | 1333 | 1404 | 1440 | 1510 | 1543 | 1609 | 1643 | 1711 |
| Titchfield, Coach Hill Stop code: 1900HA040102 | ---- | 1308 | ---- | 1415 | ---- | 1521 | ---- | 1620 | ---- | 1722 |
| Titchfield Bypass Stop code: 1900HA040112 | 1236 | ---- | 1342 | ---- | 1449 | ---- | 1551 | ---- | 1651 | ---- |
| Fareham Bus Station arr Stop code: 1900HA040242 | ---- | 1324 | ---- | 1430 | ---- | 1536 | ---- | 1634 | ---- | 1736 |
| Fareham Bus Station dep Stop code: 1900HA040242 | ---- | 1327 | ---- | 1433 | ---- | 1539 | ---- | 1637 | ---- | 1739 |
| Portchester Precinct Stop code: 1900HA040421 | ---- | 1342 | ---- | 1447 | ---- | 1553 | ---- | 1651 | ---- | 1752 |
| Racecourse Lane Stop code: 1990PH130010 | ---- | 1348 | ---- | 1454 | ---- | 1559 | ---- | 1657 | ---- | 1758 |
| Portsmouth International Port Stop code: 1990PH130411 | ---- | 1356 | ---- | 1502 | ---- | 1607 | ---- | 1705 | ---- | 1805 |
| Portsmouth, Victoria Park Stop code: 1990PHA10123 | ---- | 1401 | ---- | 1507 | ---- | 1612 | ---- | 1710 | ---- | 1810 |
| The Hard/Gunwharf Stop code: 1990PH130449 | ---- | 1408 | ---- | 1513 | ---- | 1619 | ---- | 1717 | ---- | 1816 |
| Fareham Bus Station arr Stop code: 1900HA040249 | 1249 | ---- | 1355 | ---- | 1501 | ---- | 1603 | ---- | 1702 | ---- |
| Fareham Bus Station dep Stop code: 1900HA040249 | 1251 | ---- | 1357 | ---- | 1503 | ---- | 1605 | ---- | 1704 | ---- |
| Fareham College Stop code: 1900HA040365 | 1259 | ---- | 1405 | ---- | 1511 | ---- | 1614 | ---- | 1713 | ---- |
| Stubbington Village Stop code: 1900HA040295 | 1308 | ---- | 1414 | ---- | 1520 | ---- | 1624 | ---- | 1723 | ---- |
| High Street Post Office Stop code: 1900HA050113 | 1319 | ---- | 1425 | ---- | 1530 | ---- | 1634 | ---- | 1733 | ---- |
| Cherque Farm, Community Centre Stop code: 1900HA050128 | 1325 | ---- | 1430 | ---- | 1535 | ---- | 1639 | ---- | 1738 | ---- |
| Stokes Bay Sailing Club Stop code: 1900HA050153 | 1336 | ---- | 1441 | ---- | 1546 | ---- | 1650 | ---- | 1749 | ---- |
| War Memorial Hospital Stop code: 1900HA050159 | 1341 | ---- | 1446 | ---- | 1551 | ---- | 1655 | ---- | 1754 | ---- |
| Gosport Bus Station Stop code: 1900HA050187 | 1351 | ---- | 1455 | ---- | 1600 | ---- | 1704 | ---- | 1803 | ---- |

| Notes: | Service No.: | X5 | X4 | X5 | X4 |
|---|--------------|------|------|------|------|
| Central Station Stop code: 1980SN12518A | | 1655 | 1727 | 1757 | 1828 |
| WestQuay Stop code: 1980SNA09464 | | 1700 | 1732 | 1802 | 1833 |
| Bridge Link Road Stop code: 1980SN126588 | | 1711 | 1743 | 1812 | 1844 |
| Sholing, Botley Road Stop code: 1980SN121034 | | 1717 | 1750 | 1819 | 1851 |
| Bursledon, Dodwell Lane Stop code: 1900HA030478 | | 1726 | 1759 | 1828 | 1900 |
| Park Gate Stop code: 1900HA040016 | | ---- | 1809 | ---- | 1910 |
| Warsash Village Stop code: 1900HA040047 | | 1737 | ---- | 1839 | ---- |
| Locks Heath Centre Stop code: 1900HA040023 | | 1745 | 1813 | 1847 | 1913 |
| Titchfield, Coach Hill Stop code: 1900HA040102 | | ---- | 1823 | ---- | 1924 |
| Titchfield Bypass Stop code: 1900HA040112 | | 1753 | ---- | 1855 | ---- |
| Fareham Bus Station arr Stop code: 1900HA040242 | | ---- | 1836 | ---- | 1940 |
| Fareham Bus Station dep Stop code: 1900HA040242 | | ---- | 1839 | ---- | ---- |
| Portchester Precinct Stop code: 1900HA040421 | | ---- | 1852 | ---- | ---- |
| Racecourse Lane Stop code: 1990PH130010 | | ---- | 1858 | ---- | ---- |
| Portsmouth International Port Stop code: 1990PH130411 | | ---- | 1905 | ---- | ---- |
| Portsmouth, Victoria Park Stop code: 1990PHA10123 | | ---- | 1910 | ---- | ---- |
| The Hard/Gunwharf Stop code: 1990PH130449 | | ---- | 1915 | ---- | ---- |
| Fareham Bus Station arr Stop code: 1900HA040249 | | 1805 | ---- | 1908 | ---- |
| Fareham Bus Station dep Stop code: 1900HA040249 | | 1807 | ---- | ---- | ---- |
| Fareham College Stop code: 1900HA040365 | | 1815 | ---- | ---- | ---- |
| Stubbington Village Stop code: 1900HA040295 | | 1825 | ---- | ---- | ---- |
| High Street Post Office Stop code: 1900HA050113 | | 1835 | ---- | ---- | ---- |
| Cherque Farm, Community Centre Stop code: 1900HA050128 | | 1839 | ---- | ---- | ---- |
| Stokes Bay Sailing Club Stop code: 1900HA050153 | | 1850 | ---- | ---- | ---- |
| War Memorial Hospital Stop code: 1900HA050159 | | 1855 | ---- | ---- | ---- |
| Gosport Bus Station Stop code: 1900HA050187 | | 1904 | ---- | ---- | ---- |

X5: Gosport - Southampton

X4: Portsmouth - Southampton

Saturday

| Service No.: | X4 | X5 | X4 | X5 | X4 | X5 | X4 | X5 | X4 | X5 |
|---|------|------|------|------|------|------|------|------|------|------|
| Notes: | | | | | | | | | | |
| Gosport Bus Station Stop code: 1900HA050187 | ---- | 0641 | ---- | 0739 | ---- | 0839 | ---- | 0943 | ---- | 1049 |
| War Memorial Hospital Stop code: 1900HA050160 | ---- | 0646 | ---- | 0745 | ---- | 0845 | ---- | 0949 | ---- | 1055 |
| Stokes Bay Sailing Club Stop code: 1900HA050154 | ---- | 0650 | ---- | 0748 | ---- | 0849 | ---- | 0953 | ---- | 1059 |
| Cherque Farm, Community Centre Stop code: 1900HA050127 | ---- | 0700 | ---- | 0759 | ---- | 0859 | ---- | 1004 | ---- | 1110 |
| Lee on the Solent, West Point Stop code: 1900HA050111 | ---- | 0705 | ---- | 0805 | ---- | 0906 | ---- | 1010 | ---- | 1117 |
| Stubbington Village Stop code: 1900HA040295 | ---- | 0713 | ---- | 0813 | ---- | 0914 | ---- | 1018 | ---- | 1125 |
| Fareham College Stop code: 1900HA040364 | ---- | 0724 | ---- | 0824 | ---- | 0925 | ---- | 1029 | ---- | 1136 |
| The Hard/Gunwharf Stop code: 1990PH130458 | ---- | ---- | 0724 | ---- | 0825 | ---- | 0925 | ---- | 1028 | ---- |
| City Centre South Stop code: 1990PH130434 | ---- | ---- | 0728 | ---- | 0828 | ---- | 0929 | ---- | 1032 | ---- |
| Portsmouth International Port Stop code: 1990HA130409 | ---- | ---- | 0733 | ---- | 0833 | ---- | 0933 | ---- | 1037 | ---- |
| Racecourse Lane Stop code: 1990PH130009 | ---- | ---- | 0740 | ---- | 0840 | ---- | 0941 | ---- | 1044 | ---- |
| Portchester Precinct Stop code: 1900HA040421 | ---- | ---- | 0747 | ---- | 0845 | ---- | 0946 | ---- | 1051 | ---- |
| Fareham Bus Station arr Stop code: 1900HA040250 | ---- | 0730 | 0759 | 0830 | 0900 | 0932 | 1004 | 1036 | 1109 | 1143 |
| Fareham Bus Station [L] dep Stop code: 1900HA040250 | 0703 | 0732 | 0802 | 0832 | 0903 | 0934 | 1007 | 1038 | 1112 | 1145 |
| Titchfield Bypass Stop code: 1900HA040113 | ---- | 0744 | ---- | 0844 | ---- | 0946 | ---- | 1050 | ---- | 1157 |
| Titchfield, Coach Hill Stop code: 1900HA040103 | 0715 | ---- | 0814 | ---- | 0915 | ---- | 1020 | ---- | 1125 | ---- |
| Locks Heath Centre Stop code: 1900HA040023 | 0727 | 0753 | 0826 | 0853 | 0928 | 0954 | 1033 | 1059 | 1138 | 1206 |
| Warsash Village Stop code: 1900HA040048 | ---- | 0802 | ---- | 0902 | ---- | 1003 | ---- | 1108 | ---- | 1215 |
| Park Gate Stop code: 1900HA040015 | 0730 | ---- | 0829 | ---- | 0932 | ---- | 1036 | ---- | 1141 | ---- |
| Bursledon, Dodwell Lane Stop code: 1900HA030477 | 0738 | 0814 | 0836 | 0914 | 0939 | 1015 | 1044 | 1119 | 1150 | 1226 |
| Sholing, Botley Road Stop code: 1980SN120827 | 0749 | 0824 | 0845 | 0925 | 0948 | 1027 | 1055 | 1131 | 1201 | 1239 |
| Bridge Link Road Stop code: 1980SN120659 | 0754 | 0832 | 0851 | 0932 | 0954 | 1034 | 1103 | 1139 | 1209 | 1246 |
| WestQuay Stop code: 1980HAA13647 | 0804 | 0841 | 0900 | 0941 | 1004 | 1044 | 1113 | 1150 | 1219 | 1257 |
| Central Station Stop code: 1980SN12518A | 0813 | 0850 | 0909 | 0950 | 1013 | 1054 | 1122 | 1200 | 1229 | 1307 |

| Service No.: | X4 | X5 | X4 | X5 | X4 | X5 | X4 | X5 | X4 | X5 |
|---|------|------|------|------|------|------|------|------|------|------|
| Notes: | | | | | | | | | | |
| Gosport Bus Station Stop code: 1900HA050187 | --- | 1153 | --- | 1256 | --- | 1400 | --- | 1505 | --- | 1609 |
| War Memorial Hospital Stop code: 1900HA050160 | --- | 1200 | --- | 1303 | --- | 1406 | --- | 1511 | --- | 1615 |
| Stokes Bay Sailing Club Stop code: 1900HA050154 | --- | 1204 | --- | 1306 | --- | 1410 | --- | 1515 | --- | 1619 |
| Cherque Farm, Community Centre Stop code: 1900HA050127 | --- | 1215 | --- | 1318 | --- | 1422 | --- | 1526 | --- | 1630 |
| Lee on the Solent, West Point Stop code: 1900HA050111 | --- | 1222 | --- | 1325 | --- | 1429 | --- | 1533 | --- | 1637 |
| Stubbington Village Stop code: 1900HA040295 | --- | 1230 | --- | 1333 | --- | 1437 | --- | 1541 | --- | 1645 |
| Fareham College Stop code: 1900HA040364 | --- | 1241 | --- | 1344 | --- | 1448 | --- | 1551 | --- | 1655 |
| The Hard/Gunwharf Stop code: 1990PH130458 | 1134 | --- | 1237 | --- | 1342 | --- | 1447 | --- | 1551 | --- |
| City Centre South Stop code: 1990PH130434 | 1138 | --- | 1241 | --- | 1346 | --- | 1452 | --- | 1556 | --- |
| Portsmouth International Port Stop code: 1990HA130409 | 1143 | --- | 1246 | --- | 1351 | --- | 1457 | --- | 1600 | --- |
| Racecourse Lane Stop code: 1990PH130009 | 1150 | --- | 1253 | --- | 1358 | --- | 1504 | --- | 1607 | --- |
| Portchester Precinct Stop code: 1900HA040421 | 1156 | --- | 1259 | --- | 1404 | --- | 1510 | --- | 1614 | --- |
| Fareham Bus Station arr Stop code: 1900HA040250 | 1214 | 1248 | 1317 | 1351 | 1421 | 1454 | 1524 | 1558 | 1627 | 1702 |
| Fareham Bus Station [L] dep Stop code: 1900HA040250 | 1217 | 1250 | 1320 | 1353 | 1424 | 1456 | 1527 | 1600 | 1630 | 1704 |
| Titchfield Bypass Stop code: 1900HA040113 | --- | 1303 | --- | 1405 | --- | 1509 | --- | 1613 | --- | 1714 |
| Titchfield, Coach Hill Stop code: 1900HA040103 | 1231 | --- | 1333 | --- | 1436 | --- | 1539 | --- | 1643 | --- |
| Locks Heath Centre Stop code: 1900HA040023 | 1244 | 1312 | 1346 | 1414 | 1448 | 1518 | 1551 | 1622 | 1654 | 1723 |
| Warsash Village Stop code: 1900HA040048 | --- | 1321 | --- | 1423 | --- | 1527 | --- | 1630 | --- | 1732 |
| Park Gate Stop code: 1900HA040015 | 1247 | --- | 1349 | --- | 1452 | --- | 1554 | --- | 1657 | --- |
| Bursledon, Dodwell Lane Stop code: 1900HA030477 | 1256 | 1332 | 1357 | 1434 | 1459 | 1538 | 1601 | 1641 | 1704 | 1742 |
| Sholing, Botley Road Stop code: 1980SN120827 | 1307 | 1343 | 1408 | 1445 | 1509 | 1548 | 1610 | 1651 | 1713 | 1752 |
| Bridge Link Road Stop code: 1980SN120659 | 1314 | 1351 | 1414 | 1451 | 1515 | 1554 | 1617 | 1657 | 1719 | 1758 |
| WestQuay Stop code: 1980HAA13647 | 1324 | 1402 | 1425 | 1503 | 1525 | 1605 | 1627 | 1707 | 1730 | 1808 |
| Central Station Stop code: 1980SN12518A | 1335 | 1412 | 1435 | 1513 | 1536 | 1615 | 1637 | 1717 | 1740 | 1818 |

| Service No.: | X4 | X5 | X4 | X5 |
|---|------|------|------|------|
| Notes: | | | | |
| Gosport Bus Station Stop code: 1900HA050187 | ---- | 1713 | ---- | 1815 |
| War Memorial Hospital Stop code: 1900HA050160 | ---- | 1719 | ---- | 1821 |
| Stokes Bay Sailing Club Stop code: 1900HA050154 | ---- | 1723 | ---- | 1825 |
| Cherque Farm, Community Centre Stop code: 1900HA050127 | ---- | 1734 | ---- | 1835 |
| Lee on the Solent, West Point Stop code: 1900HA050111 | ---- | 1740 | ---- | 1842 |
| Stubbington Village Stop code: 1900HA040295 | ---- | 1748 | ---- | 1849 |
| Fareham College Stop code: 1900HA040364 | ---- | 1758 | ---- | 1858 |
| The Hard/Gunwharf Stop code: 1990PH130458 | 1655 | ---- | 1758 | ---- |
| City Centre South Stop code: 1990PH130434 | 1700 | ---- | 1803 | ---- |
| Portsmouth International Port Stop code: 1990HA130409 | 1704 | ---- | 1807 | ---- |
| Racecourse Lane Stop code: 1990PH130009 | 1711 | ---- | 1814 | ---- |
| Portchester Precinct Stop code: 1900HA040421 | 1717 | ---- | 1821 | ---- |
| Fareham Bus Station arr Stop code: 1900HA040250 | 1730 | 1807 | 1835 | 1907 |
| Fareham Bus Station [L] dep Stop code: 1900HA040250 | 1733 | ---- | ---- | ---- |
| Titchfield Bypass Stop code: 1900HA040113 | ---- | ---- | ---- | ---- |
| Titchfield, Coach Hill Stop code: 1900HA040103 | 1745 | ---- | ---- | ---- |
| Locks Heath Centre Stop code: 1900HA040023 | 1756 | ---- | ---- | ---- |
| Warsash Village Stop code: 1900HA040048 | ---- | ---- | ---- | ---- |
| Park Gate Stop code: 1900HA040015 | 1759 | ---- | ---- | ---- |
| Bursledon, Dodwell Lane Stop code: 1900HA030477 | ---- | ---- | ---- | ---- |
| Sholing, Botley Road Stop code: 1980SN120827 | ---- | ---- | ---- | ---- |
| Bridge Link Road Stop code: 1980SN120659 | ---- | ---- | ---- | ---- |
| WestQuay Stop code: 1980HAA13647 | ---- | ---- | ---- | ---- |
| Central Station Stop code: 1980SN12518A | ---- | ---- | ---- | ---- |

Timetables for Portsmouth, Fareham & Gosport Service Number X5/X4

Valid from 04/02/2024 until further notice

X5: Southampton - Gosport X4: Southampton - Portsmouth

Sunday

| Service No.: | X4 | X4 | X5 | X5 | X4 | X5 | X4 | X5 | X4 | X5 |
|---|------|------|------|------|------|------|------|------|------|------|
| Notes: | | | | | | | | | | |
| Central Station Stop code: 1980SN12518A | ---- | ---- | ---- | ---- | ---- | 0823 | 0857 | 0931 | 1001 | 1035 |
| WestQuay Stop code: 1980SNA09464 | ---- | ---- | ---- | ---- | ---- | 0827 | 0901 | 0935 | 1005 | 1039 |
| Bridge Link Road Stop code: 1980SN12658B | ---- | ---- | ---- | ---- | ---- | 0836 | 0910 | 0944 | 1015 | 1048 |
| Sholing, Botley Road Stop code: 1980SN121034 | ---- | ---- | ---- | ---- | ---- | 0842 | 0917 | 0950 | 1021 | 1054 |
| Bursledon, Dodwell Lane Stop code: 1900HA030478 | ---- | ---- | ---- | ---- | ---- | 0851 | 0925 | 0959 | 1030 | 1103 |
| Park Gate Stop code: 1900HA040016 | ---- | ---- | ---- | ---- | 0827 | ---- | 0935 | ---- | 1039 | ---- |
| Warsash Village Stop code: 1900HA040047 | ---- | ---- | ---- | 0755 | ---- | 0903 | ---- | 1010 | ---- | 1114 |
| Locks Heath Centre Stop code: 1900HA040023 | ---- | 0729 | ---- | 0804 | 0831 | 0911 | 0938 | 1018 | 1043 | 1122 |
| Titchfield, Coach Hill Stop code: 1900HA040102 | ---- | 0740 | ---- | ---- | 0842 | ---- | 0949 | ---- | 1053 | ---- |
| Titchfield Bypass Stop code: 1900HA040112 | ---- | ---- | ---- | 0813 | ---- | 0920 | ---- | 1027 | ---- | 1130 |
| Fareham Bus Station arr Stop code: 1900HA040242 | ---- | 0754 | ---- | ---- | 0856 | ---- | 1002 | ---- | 1107 | ---- |
| Fareham Bus Station dep Stop code: 1900HA040242 | 0706 | 0757 | ---- | ---- | 0859 | ---- | 1005 | ---- | 1110 | ---- |
| Portchester Precinct Stop code: 1900HA040421 | 0718 | 0810 | ---- | ---- | 0912 | ---- | 1018 | ---- | 1123 | ---- |
| Racecourse Lane Stop code: 1990PH130010 | 0725 | 0816 | ---- | ---- | 0918 | ---- | 1024 | ---- | 1129 | ---- |
| Portsmouth International Port Stop code: 1990PH130411 | 0733 | 0824 | ---- | ---- | 0926 | ---- | 1031 | ---- | 1136 | ---- |
| Portsmouth, Victoria Park Stop code: 1990PHA10123 | 0737 | 0829 | ---- | ---- | 0930 | ---- | 1036 | ---- | 1141 | ---- |
| The Hard/Gunwharf Stop code: 1990PH130449 | 0742 | 0834 | ---- | ---- | 0936 | ---- | 1042 | ---- | 1146 | ---- |
| Fareham Bus Station arr Stop code: 1900HA040249 | ---- | ---- | ---- | 0825 | ---- | 0931 | ---- | 1038 | ---- | 1141 |
| Fareham Bus Station dep Stop code: 1900HA040249 | ---- | ---- | 0725 | 0827 | ---- | 0933 | ---- | 1040 | ---- | 1143 |
| Fareham College Stop code: 1900HA040365 | ---- | ---- | 0733 | 0835 | ---- | 0940 | ---- | 1048 | ---- | 1151 |
| Stubbington Village Stop code: 1900HA040295 | ---- | ---- | 0743 | 0844 | ---- | 0949 | ---- | 1057 | ---- | 1200 |
| High Street Post Office Stop code: 1900HA050113 | ---- | ---- | 0752 | 0853 | ---- | 0958 | ---- | 1106 | ---- | 1209 |
| Cherque Farm, Community Centre Stop code: 1900HA050128 | ---- | ---- | 0756 | 0857 | ---- | 1003 | ---- | 1110 | ---- | 1213 |
| Stokes Bay Sailing Club Stop code: 1900HA050153 | ---- | ---- | 0807 | 0908 | ---- | 1013 | ---- | 1121 | ---- | 1224 |
| War Memorial Hospital Stop code: 1900HA050159 | ---- | ---- | 0812 | 0912 | ---- | 1017 | ---- | 1125 | ---- | 1228 |
| Gosport Bus Station Stop code: 1900HA050187 | ---- | ---- | 0821 | 0921 | ---- | 1027 | ---- | 1134 | ---- | 1237 |

| | Service No.: | X4 | X5 | X4 | X5 | X4 | X5 | X4 | X5 | X4 | X5 |
|---|--------------|------|------|------|------|------|------|------|------|------|------|
| Notes: | | | | | | | | | | | |
| Central Station Stop code: 1980SN12518A | | 1105 | 1138 | 1208 | 1242 | 1316 | 1350 | 1420 | 1453 | 1523 | 1554 |
| WestQuay Stop code: 1980SNA09464 | | 1109 | 1142 | 1212 | 1246 | 1320 | 1354 | 1424 | 1457 | 1527 | 1558 |
| Bridge Link Road Stop code: 1980SN12658B | | 1119 | 1151 | 1222 | 1255 | 1330 | 1403 | 1433 | 1505 | 1536 | 1606 |
| Sholing, Botley Road Stop code: 1980SN121034 | | 1125 | 1157 | 1228 | 1301 | 1336 | 1409 | 1440 | 1512 | 1543 | 1613 |
| Bursledon, Dodwell Lane Stop code: 1900HA030478 | | 1134 | 1206 | 1237 | 1310 | 1345 | 1418 | 1448 | 1520 | 1551 | 1621 |
| Park Gate Stop code: 1900HA040016 | | 1143 | --- | 1246 | --- | 1354 | --- | 1458 | --- | 1600 | --- |
| Warsash Village Stop code: 1900HA040047 | | --- | 1217 | --- | 1321 | --- | 1429 | --- | 1531 | --- | 1632 |
| Locks Heath Centre Stop code: 1900HA040023 | | 1147 | 1225 | 1250 | 1329 | 1358 | 1437 | 1501 | 1539 | 1604 | 1640 |
| Titchfield, Coach Hill Stop code: 1900HA040102 | | 1157 | --- | 1300 | --- | 1408 | --- | 1511 | --- | 1614 | --- |
| Titchfield Bypass Stop code: 1900HA040112 | | --- | 1233 | --- | 1337 | --- | 1445 | --- | 1547 | --- | 1648 |
| Fareham Bus Station arr Stop code: 1900HA040242 | | 1210 | --- | 1314 | --- | 1421 | --- | 1524 | --- | 1627 | --- |
| Fareham Bus Station dep Stop code: 1900HA040242 | | 1213 | --- | 1317 | --- | 1424 | --- | 1527 | --- | 1630 | --- |
| Portchester Precinct Stop code: 1900HA040421 | | 1226 | --- | 1329 | --- | 1436 | --- | 1539 | --- | 1642 | --- |
| Racecourse Lane Stop code: 1990PH130010 | | 1232 | --- | 1335 | --- | 1442 | --- | 1545 | --- | 1648 | --- |
| Portsmouth International Port Stop code: 1990PH130411 | | 1239 | --- | 1342 | --- | 1449 | --- | 1552 | --- | 1655 | --- |
| Portsmouth, Victoria Park Stop code: 1990PHA10123 | | 1244 | --- | 1347 | --- | 1454 | --- | 1557 | --- | 1659 | --- |
| The Hard/Gunwharf Stop code: 1990PH130449 | | 1251 | --- | 1352 | --- | 1459 | --- | 1602 | --- | 1705 | --- |
| Fareham Bus Station arr Stop code: 1900HA040249 | | --- | 1244 | --- | 1348 | --- | 1456 | --- | 1558 | --- | 1659 |
| Fareham Bus Station dep Stop code: 1900HA040249 | | --- | 1246 | --- | 1350 | --- | 1458 | --- | 1600 | --- | 1701 |
| Fareham College Stop code: 1900HA040365 | | --- | 1253 | --- | 1357 | --- | 1505 | --- | 1608 | --- | 1710 |
| Stubbington Village Stop code: 1900HA040295 | | --- | 1302 | --- | 1406 | --- | 1515 | --- | 1617 | --- | 1719 |
| High Street Post Office Stop code: 1900HA050113 | | --- | 1311 | --- | 1415 | --- | 1523 | --- | 1626 | --- | 1727 |
| Cherque Farm, Community Centre Stop code: 1900HA050128 | | --- | 1316 | --- | 1420 | --- | 1528 | --- | 1630 | --- | 1732 |
| Stokes Bay Sailing Club Stop code: 1900HA050153 | | --- | 1326 | --- | 1430 | --- | 1539 | --- | 1641 | --- | 1742 |
| War Memorial Hospital Stop code: 1900HA050159 | | --- | 1331 | --- | 1435 | --- | 1543 | --- | 1645 | --- | 1747 |
| Gosport Bus Station Stop code: 1900HA050187 | | --- | 1339 | --- | 1442 | --- | 1551 | --- | 1653 | --- | 1754 |

| Notes: | Service No.: | X4 | X5 | X4 | X5 | X4 |
|---|--------------|------|------|------|------|------|
| Central Station Stop code: 1980SN12518A | | 1624 | 1658 | 1731 | 1805 | 1835 |
| WestQuay Stop code: 1980SNA09464 | | 1628 | 1702 | 1735 | 1809 | 1839 |
| Bridge Link Road Stop code: 1980SN12658B | | 1637 | 1710 | 1744 | 1817 | 1848 |
| Sholing, Botley Road Stop code: 1980SN121034 | | 1644 | 1717 | 1750 | 1824 | 1854 |
| Bursledon, Dodwell Lane Stop code: 1900HA030478 | | 1652 | 1725 | 1759 | 1832 | 1903 |
| Park Gate Stop code: 1900HA040016 | | 1701 | ---- | 1808 | ---- | 1912 |
| Warsash Village Stop code: 1900HA040047 | | ---- | 1736 | ---- | 1843 | ---- |
| Locks Heath Centre Stop code: 1900HA040023 | | 1704 | 1744 | 1811 | 1850 | 1915 |
| Titchfield, Coach Hill Stop code: 1900HA040102 | | 1714 | ---- | 1821 | ---- | 1925 |
| Titchfield Bypass Stop code: 1900HA040112 | | ---- | 1752 | ---- | 1858 | ---- |
| Fareham Bus Station arr Stop code: 1900HA040242 | | 1727 | ---- | 1837 | ---- | 1940 |
| Fareham Bus Station dep Stop code: 1900HA040242 | | 1730 | ---- | ---- | ---- | ---- |
| Portchester Precinct Stop code: 1900HA040421 | | 1742 | ---- | ---- | ---- | ---- |
| Racecourse Lane Stop code: 1990PH130010 | | 1748 | ---- | ---- | ---- | ---- |
| Portsmouth International Port Stop code: 1990PH130411 | | 1755 | ---- | ---- | ---- | ---- |
| Portsmouth, Victoria Park Stop code: 1990PHA10123 | | 1759 | ---- | ---- | ---- | ---- |
| The Hard/Gunwharf Stop code: 1990PH130449 | | 1805 | ---- | ---- | ---- | ---- |
| Fareham Bus Station arr Stop code: 1900HA040249 | | ---- | 1803 | ---- | 1911 | ---- |
| Fareham Bus Station dep Stop code: 1900HA040249 | | ---- | 1805 | ---- | ---- | ---- |
| Fareham College Stop code: 1900HA040365 | | ---- | 1812 | ---- | ---- | ---- |
| Stubbington Village Stop code: 1900HA040295 | | ---- | 1821 | ---- | ---- | ---- |
| High Street Post Office Stop code: 1900HA050113 | | ---- | 1830 | ---- | ---- | ---- |
| Cherque Farm, Community Centre Stop code: 1900HA050128 | | ---- | 1834 | ---- | ---- | ---- |
| Stokes Bay Sailing Club Stop code: 1900HA050153 | | ---- | 1845 | ---- | ---- | ---- |
| War Memorial Hospital Stop code: 1900HA050159 | | ---- | 1849 | ---- | ---- | ---- |
| Gosport Bus Station Stop code: 1900HA050187 | | ---- | 1856 | ---- | ---- | ---- |

X5: Gosport - Southampton

X4: Portsmouth - Southampton

Sunday

| Service No.: | X5 | X4 | X5 | X4 | X5 | X4 | X5 | X4 | X5 | X4 |
|---|------|------|------|------|------|------|------|------|------|------|
| Notes: | | | | | | | | | | |
| Gosport Bus Station Stop code: 1900HA050187 | 0614 | ---- | 0722 | ---- | 0830 | ---- | 0931 | ---- | 1036 | ---- |
| War Memorial Hospital Stop code: 1900HA050160 | 0619 | ---- | 0727 | ---- | 0835 | ---- | 0936 | ---- | 1041 | ---- |
| Stokes Bay Sailing Club Stop code: 1900HA050154 | 0622 | ---- | 0730 | ---- | 0838 | ---- | 0939 | ---- | 1045 | ---- |
| Cherque Farm, Community Centre Stop code: 1900HA050127 | 0632 | ---- | 0740 | ---- | 0848 | ---- | 0949 | ---- | 1055 | ---- |
| Lee on the Solent, West Point Stop code: 1900HA050111 | 0637 | ---- | 0745 | ---- | 0853 | ---- | 0954 | ---- | 1059 | ---- |
| Stubbington Village Stop code: 1900HA040295 | 0643 | ---- | 0751 | ---- | 0859 | ---- | 1000 | ---- | 1106 | ---- |
| Fareham College Stop code: 1900HA040364 | 0653 | ---- | 0801 | ---- | 0909 | ---- | 1010 | ---- | 1116 | ---- |
| The Hard/Gunwharf Stop code: 1990PH130458 | ---- | ---- | ---- | 0809 | ---- | 0912 | ---- | 1016 | ---- | 1120 |
| City Centre South Stop code: 1990PH130434 | ---- | ---- | ---- | 0812 | ---- | 0915 | ---- | 1020 | ---- | 1124 |
| Portsmouth International Port Stop code: 1990HA130409 | ---- | ---- | ---- | 0816 | ---- | 0920 | ---- | 1024 | ---- | 1129 |
| Racecourse Lane Stop code: 1990PH130009 | ---- | ---- | ---- | 0823 | ---- | 0926 | ---- | 1031 | ---- | 1135 |
| Portchester Precinct Stop code: 1900HA040421 | ---- | 0719 | ---- | 0827 | ---- | 0932 | ---- | 1036 | ---- | 1141 |
| Fareham Bus Station arr Stop code: 1900HA040250 | 0659 | 0733 | 0807 | 0839 | 0916 | 0944 | 1017 | 1049 | 1122 | 1154 |
| Fareham Bus Station [L] dep Stop code: 1900HA040250 | 0701 | 0736 | 0809 | 0842 | 0918 | 0947 | 1019 | 1052 | 1124 | 1157 |
| Titchfield Bypass Stop code: 1900HA040113 | 0712 | ---- | 0820 | ---- | 0928 | ---- | 1029 | ---- | 1134 | ---- |
| Titchfield, Coach Hill Stop code: 1900HA040103 | ---- | 0748 | ---- | 0855 | ---- | 0958 | ---- | 1104 | ---- | 1209 |
| Locks Heath Centre Stop code: 1900HA040023 | 0720 | 0759 | 0828 | 0906 | 0936 | 1010 | 1037 | 1116 | 1142 | 1221 |
| Warsash Village Stop code: 1900HA040048 | 0730 | ---- | 0838 | ---- | 0944 | ---- | 1045 | ---- | 1150 | ---- |
| Park Gate Stop code: 1900HA040015 | ---- | 0802 | ---- | 0909 | ---- | 1012 | ---- | 1118 | ---- | 1224 |
| Bursledon, Dodwell Lane Stop code: 1900HA030477 | 0740 | 0810 | 0848 | 0916 | 0953 | 1019 | 1054 | 1126 | 1200 | 1231 |
| Sholing, Botley Road Stop code: 1980SN120827 | 0749 | 0819 | 0857 | 0925 | 1003 | 1029 | 1104 | 1135 | 1210 | 1240 |
| Bridge Link Road Stop code: 1980SN120659 | 0756 | 0824 | 0904 | 0931 | 1009 | 1034 | 1111 | 1141 | 1216 | 1246 |
| WestQuay Stop code: 1980HAA13647 | 0803 | 0832 | 0911 | 0939 | 1016 | 1042 | 1118 | 1149 | 1224 | 1254 |
| Central Station Stop code: 1980SN12518A | 0813 | 0841 | 0921 | 0947 | 1026 | 1051 | 1127 | 1159 | 1233 | 1304 |

| Service No.: | X5 | X4 | X5 | X4 | X5 | X4 | X5 | X4 | X5 | X4 |
|---|------|------|------|------|------|------|------|------|------|------|
| Notes: | | | | | | | | | | |
| Gosport Bus Station Stop code: 1900HA050187 | 1143 | --- | 1246 | --- | 1348 | --- | 1452 | --- | 1600 | --- |
| War Memorial Hospital Stop code: 1900HA050160 | 1149 | --- | 1251 | --- | 1353 | --- | 1457 | --- | 1605 | --- |
| Stokes Bay Sailing Club Stop code: 1900HA050154 | 1152 | --- | 1255 | --- | 1357 | --- | 1501 | --- | 1609 | --- |
| Cherque Farm, Community Centre Stop code: 1900HA050127 | 1202 | --- | 1305 | --- | 1407 | --- | 1511 | --- | 1619 | --- |
| Lee on the Solent, West Point Stop code: 1900HA050111 | 1207 | --- | 1310 | --- | 1412 | --- | 1516 | --- | 1624 | --- |
| Stubbington Village Stop code: 1900HA040295 | 1213 | --- | 1316 | --- | 1418 | --- | 1522 | --- | 1630 | --- |
| Fareham College Stop code: 1900HA040364 | 1223 | --- | 1326 | --- | 1428 | --- | 1532 | --- | 1639 | --- |
| The Hard/Gunwharf Stop code: 1990PH130458 | --- | 1224 | --- | 1327 | --- | 1430 | --- | 1537 | --- | 1642 |
| City Centre South Stop code: 1990PH130434 | --- | 1228 | --- | 1331 | --- | 1434 | --- | 1541 | --- | 1646 |
| Portsmouth International Port Stop code: 1990HA130409 | --- | 1233 | --- | 1336 | --- | 1439 | --- | 1545 | --- | 1650 |
| Racecourse Lane Stop code: 1990PH130009 | --- | 1239 | --- | 1342 | --- | 1445 | --- | 1552 | --- | 1657 |
| Portchester Precinct Stop code: 1900HA040421 | --- | 1245 | --- | 1347 | --- | 1450 | --- | 1557 | --- | 1702 |
| Fareham Bus Station arr Stop code: 1900HA040250 | 1230 | 1258 | 1333 | 1401 | 1435 | 1503 | 1539 | 1610 | 1646 | 1714 |
| Fareham Bus Station [L] dep Stop code: 1900HA040250 | 1232 | 1301 | 1335 | 1404 | 1437 | 1506 | 1541 | 1613 | 1648 | 1717 |
| Titchfield Bypass Stop code: 1900HA040113 | 1242 | --- | 1345 | --- | 1447 | --- | 1551 | --- | 1658 | --- |
| Titchfield, Coach Hill Stop code: 1900HA040103 | --- | 1313 | --- | 1416 | --- | 1518 | --- | 1625 | --- | 1728 |
| Locks Heath Centre Stop code: 1900HA040023 | 1250 | 1324 | 1353 | 1427 | 1455 | 1529 | 1559 | 1636 | 1706 | 1739 |
| Warsash Village Stop code: 1900HA040048 | 1258 | --- | 1401 | --- | 1503 | --- | 1607 | --- | 1714 | --- |
| Park Gate Stop code: 1900HA040015 | --- | 1326 | --- | 1429 | --- | 1532 | --- | 1639 | --- | 1742 |
| Bursledon, Dodwell Lane Stop code: 1900HA030477 | 1307 | 1334 | 1411 | 1436 | 1512 | 1539 | 1616 | 1645 | 1724 | 1749 |
| Sholing, Botley Road Stop code: 1980SN120827 | 1317 | 1343 | 1420 | 1446 | 1522 | 1548 | 1625 | 1654 | 1733 | 1757 |
| Bridge Link Road Stop code: 1980SN120659 | 1324 | 1349 | 1426 | 1451 | 1528 | 1553 | 1631 | 1700 | 1739 | 1803 |
| WestQuay Stop code: 1980HAA13647 | 1331 | 1357 | 1434 | 1459 | 1535 | 1601 | 1639 | 1707 | 1746 | 1811 |
| Central Station Stop code: 1980SN12518A | 1341 | 1406 | 1443 | 1508 | 1545 | 1611 | 1648 | 1717 | 1756 | 1820 |

| | Service No.: | X5 | X4 | X4 | X5 |
|---|--------------|------|------|------|------|
| Notes: | | | | | |
| Gosport Bus Station Stop code: 1900HA050187 | | 1703 | ---- | ---- | 1804 |
| War Memorial Hospital Stop code: 1900HA050160 | | 1708 | ---- | ---- | 1809 |
| Stokes Bay Sailing Club Stop code: 1900HA050154 | | 1712 | ---- | ---- | 1813 |
| Cherque Farm, Community Centre Stop code: 1900HA050127 | | 1721 | ---- | ---- | 1822 |
| Lee on the Solent, West Point Stop code: 1900HA050111 | | 1726 | ---- | ---- | 1827 |
| Stubbington Village Stop code: 1900HA040295 | | 1733 | ---- | ---- | 1834 |
| Fareham College Stop code: 1900HA040364 | | 1742 | ---- | ---- | 1843 |
| The Hard/Gunwharf Stop code: 1990PH130458 | | ---- | 1745 | 1815 | ---- |
| City Centre South Stop code: 1990PH130434 | | ---- | 1749 | 1819 | ---- |
| Portsmouth International Port Stop code: 1990HA130409 | | ---- | 1753 | 1823 | ---- |
| Racecourse Lane Stop code: 1990PH130009 | | ---- | 1800 | 1830 | ---- |
| Portchester Precinct Stop code: 1900HA040421 | | ---- | 1805 | 1835 | ---- |
| Fareham Bus Station arr Stop code: 1900HA040250 | | 1749 | 1815 | 1848 | 1852 |
| Fareham Bus Station [L] dep Stop code: 1900HA040250 | | 1751 | 1818 | ---- | ---- |
| Titchfield Bypass Stop code: 1900HA040113 | | 1801 | ---- | ---- | ---- |
| Titchfield, Coach Hill Stop code: 1900HA040103 | | ---- | 1830 | ---- | ---- |
| Locks Heath Centre Stop code: 1900HA040023 | | 1809 | 1841 | ---- | ---- |
| Warsash Village Stop code: 1900HA040048 | | 1816 | ---- | ---- | ---- |
| Park Gate Stop code: 1900HA040015 | | ---- | 1844 | ---- | ---- |
| Bursledon, Dodwell Lane Stop code: 1900HA030477 | | ---- | ---- | ---- | ---- |
| Sholing, Botley Road Stop code: 1980SN120827 | | ---- | ---- | ---- | ---- |
| Bridge Link Road Stop code: 1980SN120659 | | ---- | ---- | ---- | ---- |
| WestQuay Stop code: 1980HAA13647 | | ---- | ---- | ---- | ---- |
| Central Station Stop code: 1980SN12518A | | ---- | ---- | ---- | ---- |

